

Amendment 1 to Council Bill No. 79-2016

**BY: Jon Weinstein
Calvin Ball**

**Legislative Day No. 19
Date: December 5, 2016**

Amendment No. 1

(This amendment provides a more accurate map of the boundary of the Tiber Branch Watershed, clarifies that the map is illustrative, includes reference to rainfall data from NRCS and other government scientific agencies, and provides that the change to § 18.903 will sunset after the Design Manual is updated.)

1 Remove Exhibit A that is attached to the Bill and substitute the Exhibit A that is attached to this
2 Amendment.

3

4 On page 1, in the italicized function text at the beginning of Section 1 of the Bill, strike the line
5 that reads “*Section 18.913 – Howard County Design Manual.*”.

6

7 Also on page 1, in the second sentence of Section 18.903(a)(3), strike “ALL” and after “100
8 YEAR” insert “24 HOUR”.

9

10 On page 2, before “**Sec. 18.913. – Howard County Design Manual.**”, insert:

11 “**Section 2. And Be It further Enacted by the County Council of Howard County,**
12 *Maryland that the Howard County Code is amended as follows:*

13 *By amending:*

14 *Title 18 – Public Works.*

15 *Subtitle 9. – Stormwater Management.*

16 *Section 18.913 – Howard County Design Manual.*”

17

18 Also on page 2, in the introductory language of Section 18.913(c), strike “ADMINISTRATION” and
19 substitute “ADMINISTRATION, THE NATURAL RESOURCES CONSERVATION SERVICE, AND ANY
20 OTHER FEDERAL GOVERNMENT AGENCY WHICH TRACKS AND PUBLISHES LOCAL PRECIPITATION
21 DATA AS THE COUNTY EXECUTIVE MAY DEEM APPROPRIATE”.

1 Also on page 2, Section 18.913(c)(ii), strike “REFLECT THE CURRENT FIGURES PUBLISHED BY THE
2 NATIONAL OCEANIC AND ATMOSPHERIC ADMINISTRATION” AND SUBSTITUTE “BE CONSISTENT
3 WITH THE CURRENT FIGURES PUBLISHED BY THE NATIONAL OCEANIC AND ATMOSPHERIC
4 ADMINISTRATION, THE NATURAL RESOURCES CONSERVATION SERVICE, AND ANY OTHER FEDERAL
5 GOVERNMENT AGENCY CONSULTED AS PART OF THE REVIEW REQUIRED BY THIS SECTION.”.

6
7 Also on page 2, strike Section 2. in its entirety and substitute:

8 “Section 3. And Be It Further Enacted by the County Council of Howard County, Maryland,
9 that the minimum control requirement required by this Act shall apply to all proposed
10 development in the Tiber Branch Watershed, except for proposed development for which the
11 subdivision or site development plan has been tested for adequate public school facilities prior to
12 September 6, 2016. The Tiber Branch Watershed is depicted on the map attached to this Bill as
13 Exhibit A for illustrative purposes only, and any property which will drain outside the Tiber
14 Branch Watershed as demonstrated by site plans certified by a licensed professional engineer
15 and approved by the Department of Planning and Zoning shall not be considered part of the
16 Tiber Branch Watershed.

17
18 Section 4. And Be It Further Enacted by the County Council of Howard County,
19 Maryland, that Section 1 of this Act shall expire upon adoption of a Resolution by the
20 County Council approving an amendment to the Design Manual that indicates a depth of
21 at least 8.51 inches for the 100 year 24 hour storm event.”.

22
23 Also on page 2, strike “Section 3.” and substitute “Section 5.”.

24
25

EXHIBIT A



Tiber Branch Watershed Boundary

(including all tributaries that feed into the Tiber River)

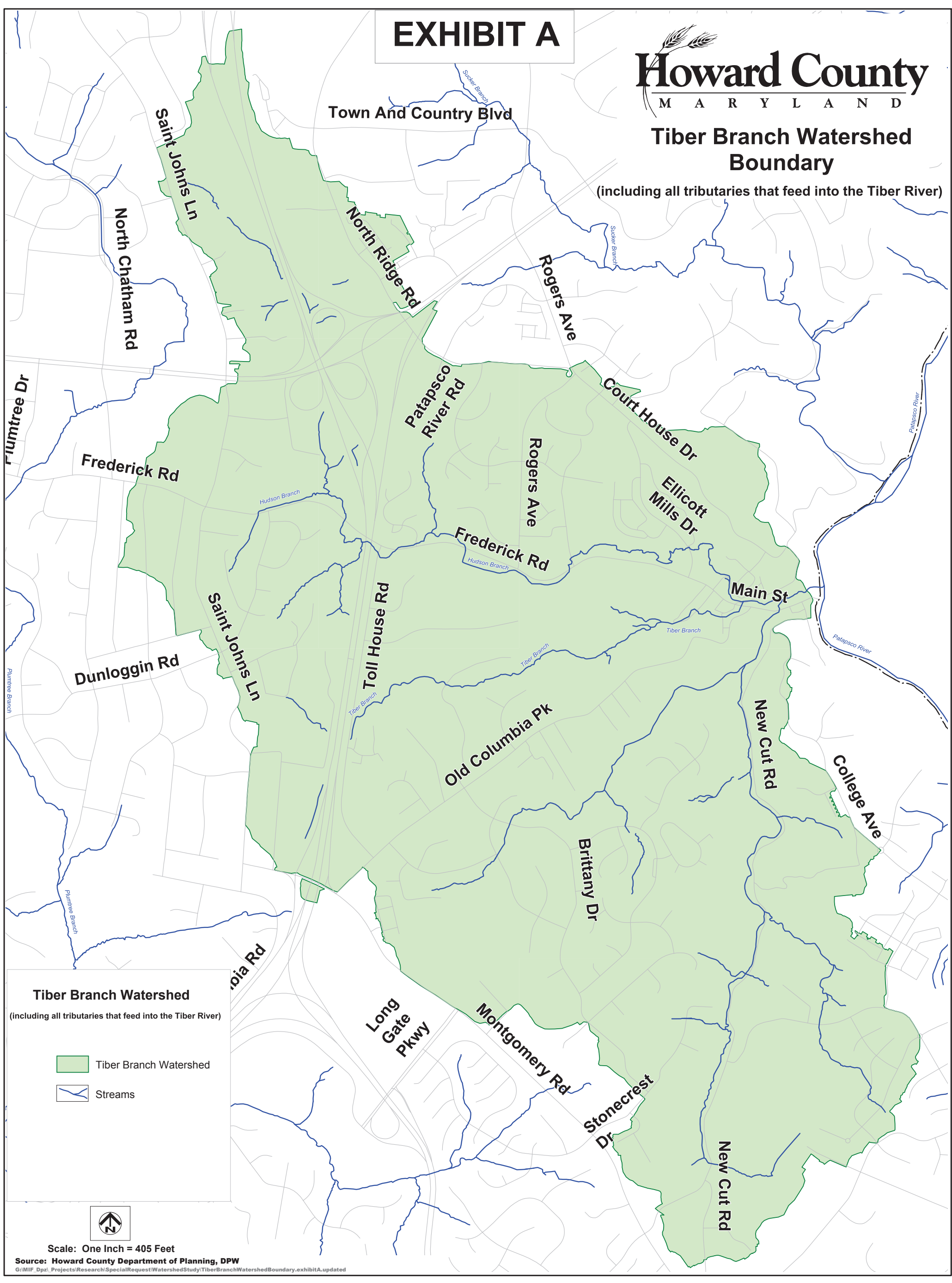

Tiber Branch Watershed
(including all tributaries that feed into the Tiber River)

- Tiber Branch Watershed
- Streams



Scale: One Inch = 405 Feet

Source: Howard County Department of Planning, DPW

G:\MIF_Dpzi_Projects\Research\SpecialRequest\WatershedStudy\TiberBranchWatershedBoundary.exhibitA.updated