

SYCAMORE AVE.
(EXISTING 40' R/W PER PLAT)
(PAPER STREET)

FOREST AVENUE
(EXISTING 40' R/W PER PLAT)

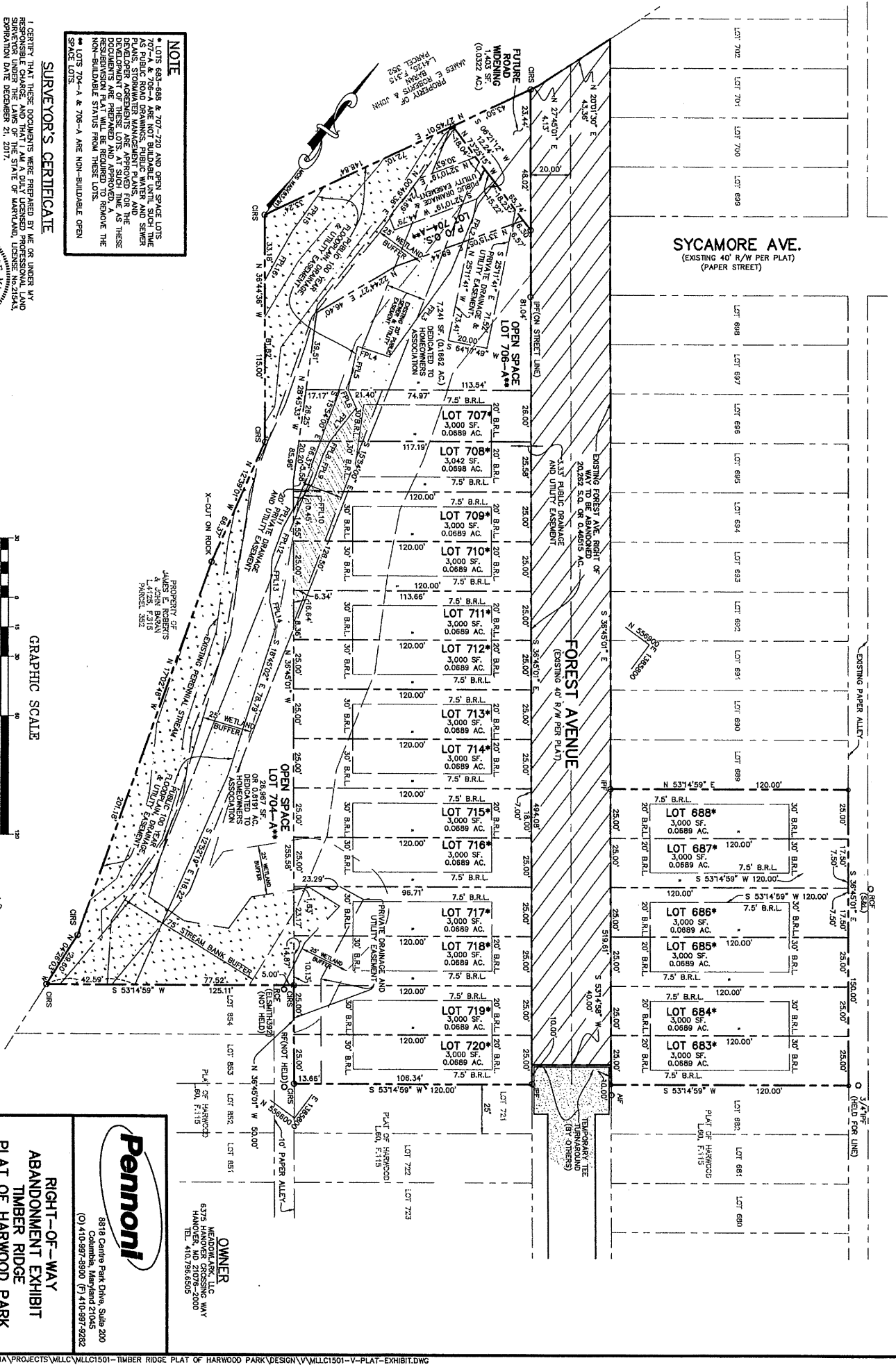

NOTE

1. LOTS 683-688 & 704-720 AND OPEN SPACE LOTS 707-A & 706-A ARE NOT BUILDABLE UNTIL SUCH TIME AS PUBLIC ROAD DRAWINGS, PUBLIC WATER AND SEWER PLANS, STORMWATER MANAGEMENT PLANS, AND DEVELOPMENT OF THESE LOTS, AT SUCH TIME AS THESE DOCUMENTS ARE PREPARED AND APPROVED, A NON-BUILDABLE STATUS FROM THESE LOTS.

2. LOTS 704-A & 706-A ARE NON-BUILDABLE OPEN SPACE LOTS.

SURVEYOR'S CERTIFICATE

I CERTIFY THAT THESE DOCUMENTS WERE PREPARED BY ME OR UNDER MY RESPONSIBLE CHARGE AND THAT I AM A DULY LICENSED PROFESSIONAL LAND SURVEYOR IN THE STATE OF MARYLAND. MY LICENSE NUMBER IS 12345. MY EXPIRATION DATE IS DECEMBER 31, 2017.

[Signature]
D. P. [Name]
PROFESSIONAL LAND SURVEYOR
NO. 21543



Pannoni

8818 Centre Park Drive, Suite 200
(O) 410-987-8800 (F) 410-987-8282

**RIGHT-OF-WAY
ABANDONMENT EXHIBIT
TIMBER RIDGE
PLAT OF HARWOOD PARK
LOTS 683-688 & 707-720
& OPEN SPACE
LOTS 704-A & 706-A**

1ST ELECTION DISTRICT HOWARD COUNTY, MARYLAND
GRID NO. 13 TXX MAP NO. 28 PARCEL 973 ZONED R-12
SCALE: 1"=30'

OWNER
WEDDING PARK LLC
6375 WINDSOR DRIVE
HANOVER, MD 21076-5000
TEL: 410.796.6505



1285

303

301

137

130

14

341

295

507

293

291

289

28

699

536

503

348

353

355

697

538

539

540

499

358

363

706 A

693

690B

699A

545

495

494

360

704 A

548

543

488

368

550

551

552

553

554

555

677

368

721

558

559

560

491

651

723

726

676

674

561

563

647

727

729

670

568







Forrest Avenue

Page 1 of 3





Forrest Avenue

Page 2 of 3



