

Amendment 1 to Council Bill No. 33- 2017

BY: Jon Weinstein

Legislative Day No. 9

Date: June 5, 2017

Amendment No. 1

(This amendment expands the definition of eligible property to include specified additional locations.)

1 On page 3, in line 11, strike “or” and in line 13, before the period insert:

2 “; OR

3 (III) IS A TAX PARCEL CONTAINED WITHIN THE PERIMETER ON THE “20.129D MAP”.

4

5 On page 6, in line 28, after “Section 4.” insert “**And Be It Further Enacted by the County**
6 **Council of Howard County, Maryland that the 20.129D Map of eligible tax parcels is attached to**
7 **this bill and incorporated herein by reference. The Department of Finance shall make the**
8 **“20.129D Map” publicly available**”.

9 **Section 5.**”.

10

11 Attach to the Bill, the 20.129D Map that is attached to this Amendment.

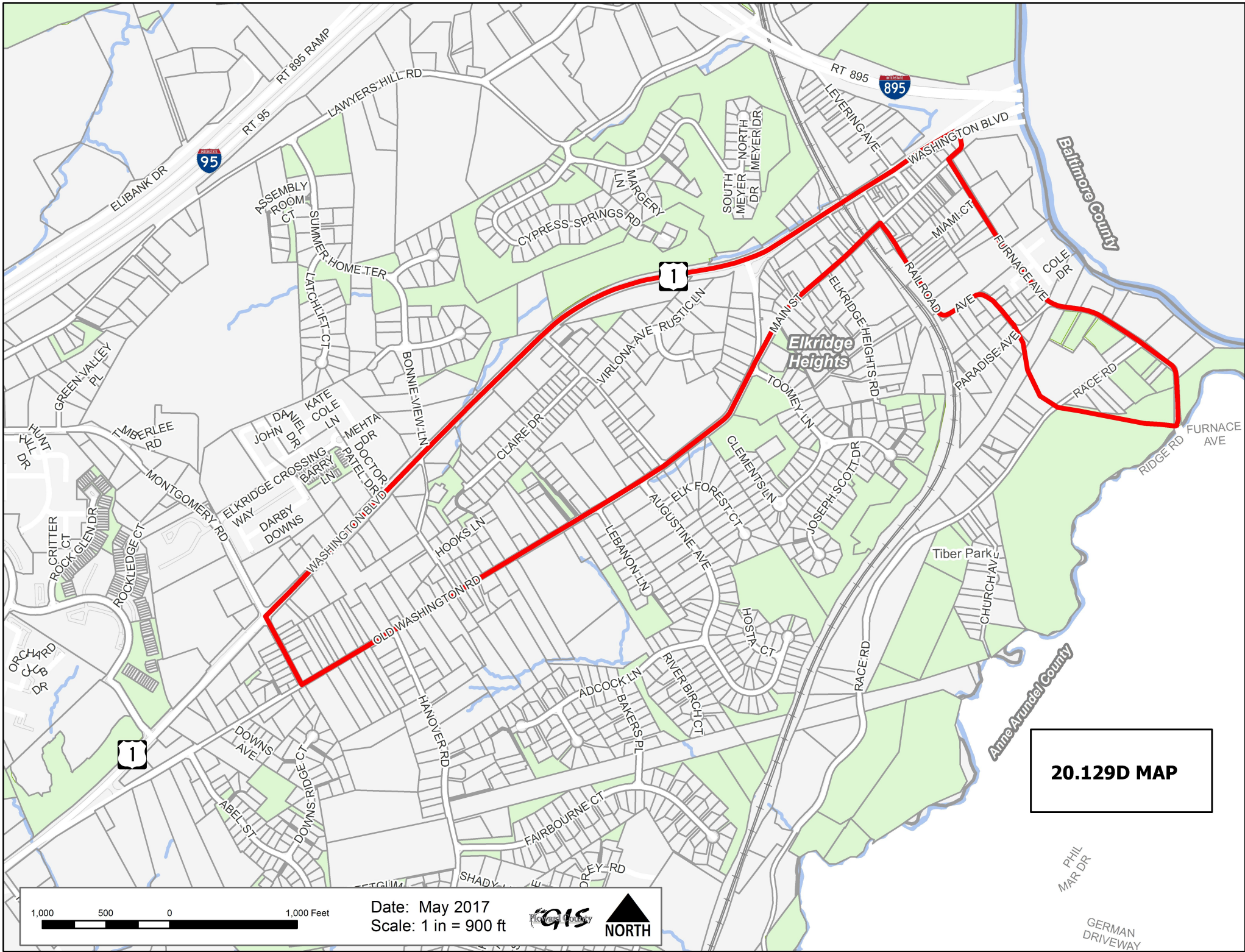

20.129D MAP

Date: May 2017
Scale: 1 in = 900 ft

