

Amendment 36 to Council Bill No. 32 -2013

**BY: Chairperson at the request
of the County Executive**

**Legislative Day No. 9
Date: July 1, 2013**

Amendment No. 36

(This amendment makes a technical correction to substitute the correct map 44.001. The incorrect version was erroneously included through a printing error.)

- 1 In the Comprehensive Zoning Plan as attached to the Bill as introduced;
- 2
- 3 In the Section entitled “Map Amendments”, in the tab entitled “Supported by DPZ”, remove map
- 4 44.001 and substitute new map 44.001 as attached to this amendment.
- 5
- 6 Make a conforming change to the summary chart.

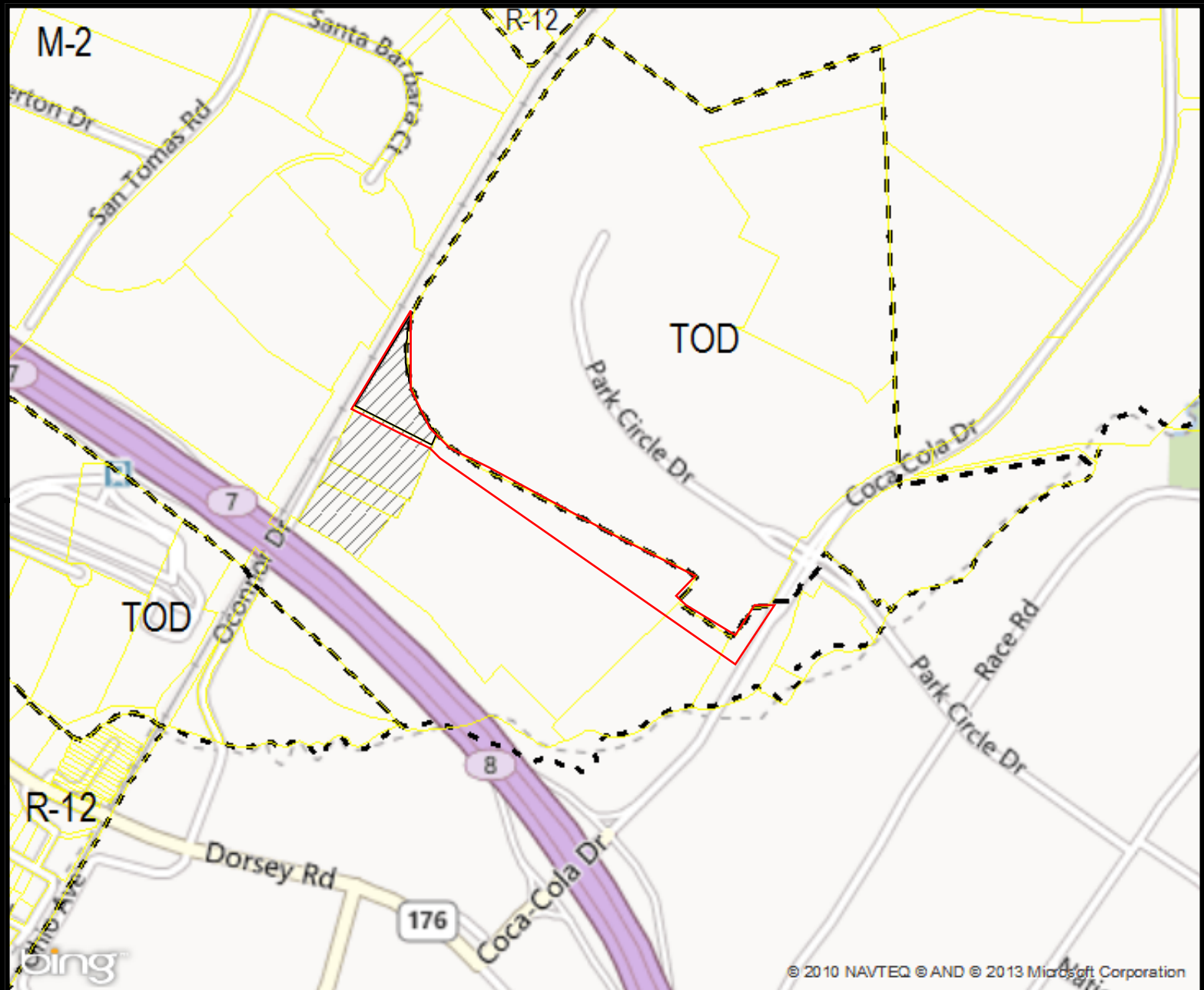

1	2	3	4	5		
6	7	8	9	10	11	
12	13	14	15	16	17	18
19	20	21	22	23	24	25
	27	28	29	30	31	32
	33	34	35	36	37	38
	39	40	41	42	43	44
		45	46	47	48	
				50		



Zoning Map General Plan Amendment: **44.001** Tax ID: N/A
 Current Zoning: **M-2** Tax Map: N/A Grid: N/A Parcel: N/A Lot: N/A
 Proposed Zoning: **TOD**
 Address: N/A Council District: **2**