

VICINITY MAP  
SCALE: 1"=2000'

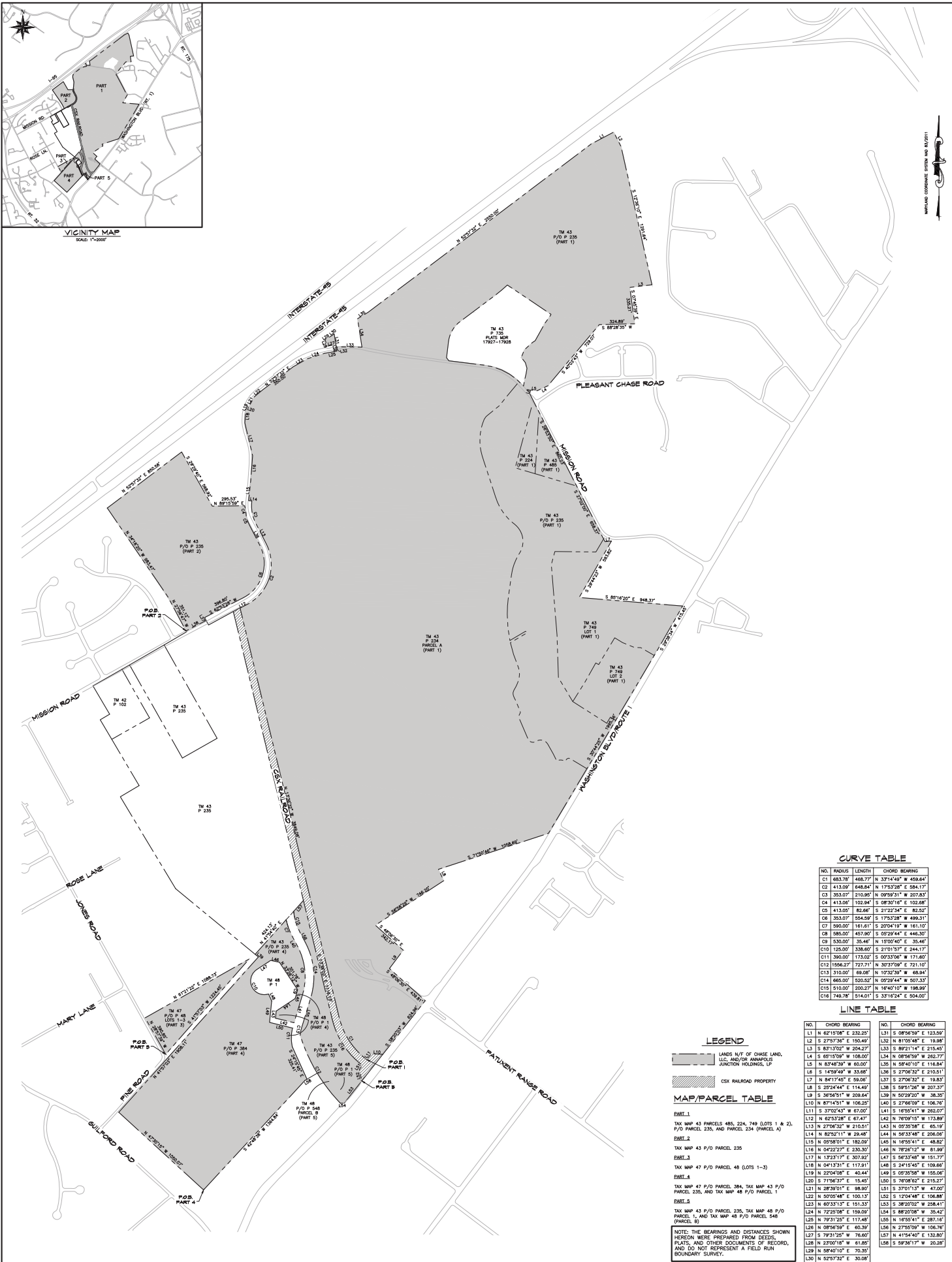

**CURVE TABLE**

NO.	RADIUS	LENGTH	CHORD BEARING
C1	683.78	468.77	N 331°49' W 458.64'
C2	413.09	648.84	N 173°28' E 584.17'
C3	353.07	210.95	N 092°51' E 202.83'
C4	413.09	102.94	S 083°07' E 102.98'
C5	413.09	82.66	S 212°34' E 82.32'
C6	353.07	584.59	S 173°28' E 499.31'
C7	590.00	161.81	S 200°47' W 161.10'
C8	585.00	457.90	S 072°44' E 446.30'
C9	530.00	35.46	N 18°00' E 35.46'
C10	125.00	338.60	S 21°01' E 244.17'
C11	360.00	173.02	S 003°30' W 171.60'
C12	1566.27	727.71	N 303°09' E 721.10'
C13	310.00	89.08	N 103°32' W 68.94'
C14	665.00	520.22	N 092°44' W 507.33'
C15	510.00	200.27	N 164°07' W 198.99'
C16	749.78	514.01	S 331°24' E 504.00'

**LINE TABLE**

NO.	CHORD BEARING	NO.	CHORD BEARING
L1	N 62°10' E 232.20'	L31	S 08°56' E 123.59'
L2	S 27°52' E 156.20'	L32	N 81°04' E 19.98'
L3	S 83°13' E 204.27'	L33	S 89°21' E 215.40'
L4	S 65°10' E 108.00'	L34	N 08°56' E 282.77'
L5	N 83°48' W 60.00'	L35	N 58°40' E 116.84'
L6	S 1°02' E 15.86'	L36	S 27°04' E 210.51'
L7	N 84°17' E 59.68'	L37	S 27°06' E 19.83'
L8	S 29°24' E 114.49'	L38	S 59°51' E 207.37'
L9	S 36°45' E 209.64'	L39	N 50°29' E 38.70'
L10	N 87°41' E 106.26'	L40	S 27°04' E 106.76'
L11	S 37°02' E 87.00'	L41	S 16°50' E 282.07'
L12	N 62°33' E 87.47'	L42	N 76°28' E 173.89'
L13	N 27°06' E 210.51'	L43	N 09°30' E 85.19'
L14	S 1°02' E 15.86'	L44	N 56°34' E 206.08'
L15	N 05°58' E 182.09'	L45	N 16°50' E 48.82'
L16	N 04°22' E 230.30'	L46	N 76°28' E 171.99'
L17	N 19°21' E 307.92'	L47	S 56°34' E 181.77'
L18	N 24°13' E 117.91'	L48	S 24°15' E 109.86'
L19	N 22°04' E 40.44'	L49	S 09°30' E 155.06'
L20	S 71°50' E 15.45'	L50	S 76°28' E 215.27'
L21	N 59°21' E 68.90'	L51	S 37°13' W 47.00'
L22	N 50°50' E 100.12'	L52	N 12°04' E 106.88'
L23	N 60°33' E 151.33'	L53	S 38°20' E 258.41'
L24	N 72°28' E 159.09'	L54	S 89°20' E 35.42'
L25	N 79°31' E 117.48'	L55	N 16°50' E 281.18'
L26	N 08°56' E 60.30'	L56	N 27°50' E 106.76'
L27	S 79°31' E 76.60'	L57	N 41°54' E 132.80'
L28	N 23°07' E 61.85'	L58	S 59°36' E 20.28'
L29	N 59°21' E 70.30'		
L30	N 52°32' E 30.08'		

**LEGEND**



**MAP/PARCEL TABLE**

**PARCEL 1**  
TAX MAP 43 PARCELS 485, 224, 749 (LOTS 1 & 2), P/O PARCEL 235, AND PARCEL 234 (PARCEL A)

**PARCEL 2**  
TAX MAP 43 P/O PARCEL 235

**PARCEL 3**  
TAX MAP 47 P/O PARCEL 384 (LOTS 1-3)

**PARCEL 4**  
TAX MAP 47 P/O PARCEL 384, TAX MAP 48 P/O PARCEL 235, AND TAX MAP 48 P/O PARCEL 1

**PARCEL 5**  
TAX MAP 43 P/O PARCEL 235, TAX MAP 48 P/O PARCEL 1, AND TAX MAP 48 P/O PARCEL 546 (PARCEL B)

NOTE: THE BEARINGS AND DISTANCES SHOWN HEREON WERE PREPARED FROM DEEDS, PLATS, AND OTHER DOCUMENTS OF RECORD, AND DO NOT REPRESENT A FIELD RUN BOUNDARY SURVEY.

**CNA**  
engineers, surveyors & landscape architects

Civil Engineers & Land Surveyors & Landscape Architects  
Planners & Geotechnical Engineers & Environmental Engineers  
1620 Robin Circle  
Fossil Hills, Maryland 21050  
Phone (410) 652-6146 • Fax (410) 838-1811

EXHIBIT TO ACCOMPANY  
DESCRIPTION OF PROPERTY OF  
**CHASE LAND, LLC &  
ANNAPOLIS JUNCTION  
HOLDINGS, LP**

6TH ELECTION DISTRICT      HOWARD COUNTY, MARYLAND

SCALE: 1"=300'  
DATE: 12/12/18  
DRAWN BY: KMB/SAH      BOOK NO.: 427  
CHECKED BY: SAH      JOB NO.: 13066

SHEET 1 OF 1



C:\Users\jason\OneDrive\Documents\13066.dwg      Plot Path: \\server\cadd\plots\13066.dwg      Plot Date: 12/12/18 10:27:46am