

**Amendment 138 to Council Bill No. 32 -2013**

**BY: Chairperson at the request  
of the County Executive**

**Legislative Day No. 10  
Date: July 25, 2013**

**Amendment No. 138**

*(This amendment substitutes a new map 25.002 to correctly reflect the request that a portion of the property is proposed to be rezoned.)*

- 1 In the Comprehensive Zoning Plan, as attached to the Bill as introduced:
- 2
- 3 In the Section entitled “Map Amendments”, behind the tab entitled “Supported by DPZ”, remove
- 4 map 25.002 and substitute new map 25.002 as attached to this amendment.
- 5
- 6 Make a corresponding change in the Summary Chart.

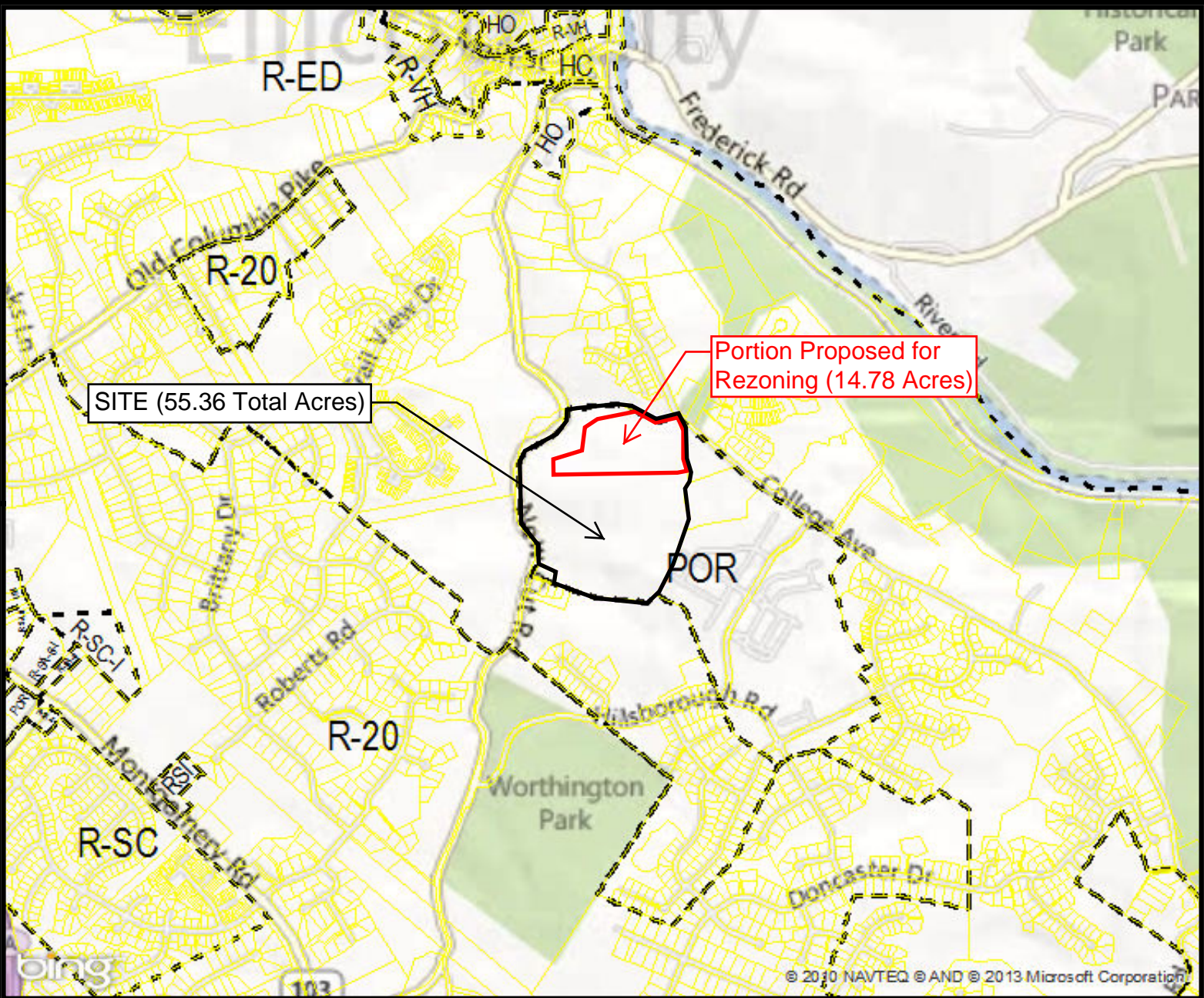

1	2	3	4	5		
6	7	8	9	10	11	
12	13	14	15	16	17	18
19	20	21	22	23	24	25
	27	28	29	30	31	32
	33	34	35	36	37	38
	39	40	41	42	43	44
		45	46	47	48	
						50

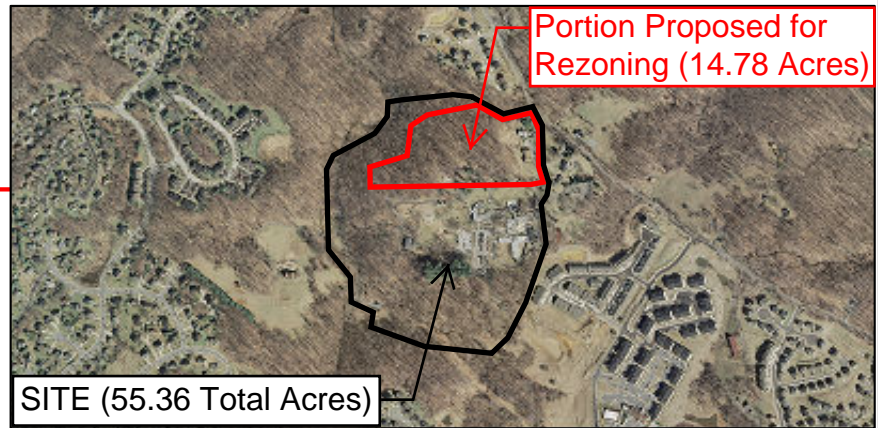

Zoning Map General Plan Amendment: **25.002** Tax ID: **1402218542**  
 Current Zoning: **POR** Tax Map: **25** Grid: **20** Parcel: **73** Lot: **N/A**  
 Proposed Zoning: **R-A-15 & POR**  
 Address: **4100 COLLEGE AVE** Council District: **1**