

Amendment 142 to Council Bill No. 32 -2013

**BY: Chairperson at the request
of the County Executive**

**Legislative Day No. 10
Date: July 25, 2013**

Amendment No. 142

(This amendment substitutes a new map 38.011 to correctly reflect current zoning and to include a note about the portion of the property proposed for rezoning.)

- 1 In the Comprehensive Zoning Plan, as attached to the Bill as introduced:
- 2
- 3 In the Section entitled “Map Amendments”, behind the tab entitled “Supported by DPZ”, remove
- 4 map 38.011 and substitute new map 38.011 as attached to this amendment.

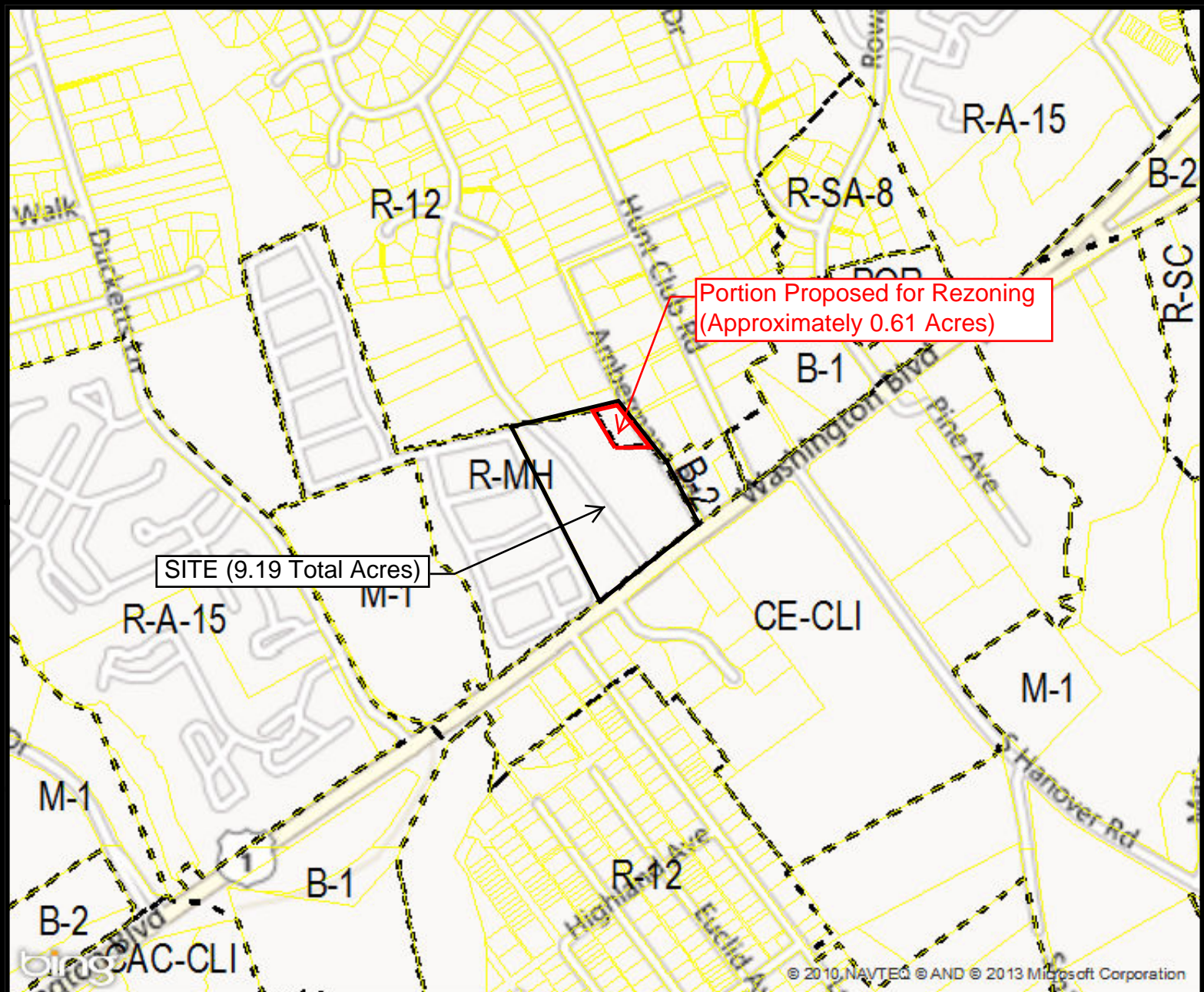

© 2010 NAVTEQ © AND © 2013 Microsoft Corporation

1	2	3	4	5		
6	7	8	9	10	11	
12	13	14	15	16	17	18
19	20	21	22	23	24	25
	27	28	29	30	31	32
	33	34	35	36	37	38
	39	40	41	42	43	44
	45	46	47	48		
						50

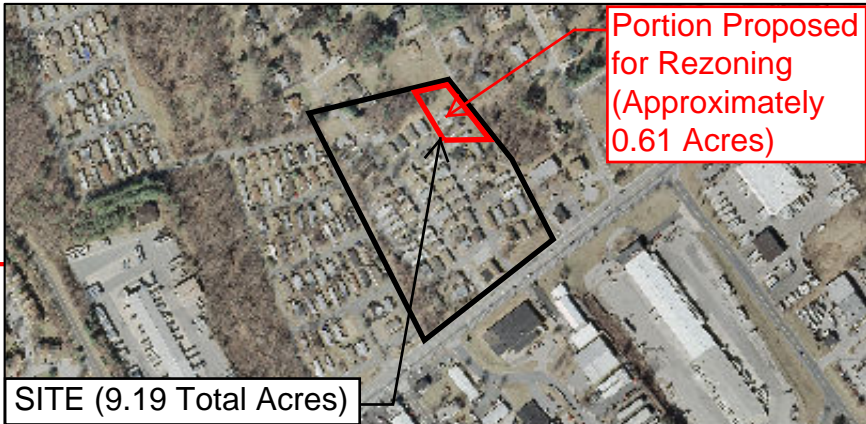

Zoning Map General Plan Amendment: **38.011** Tax ID: **1401164902**
 Current Zoning: **R-12** Tax Map: **38** Grid: **13** Parcel: **667** Lot: **N/A**
 Proposed Zoning: **R-MH**
 Address: **6620 WASHINGTON BLVD** Council District: **1**