

**Amendment 2 to Council Bill 57-2011**

**BY: Courtney Watson**

**Legislative Day No: 2  
Date: February 6, 2012**

**Amendment No. 2**

*(This amendment would amend the Howard County Redistricting Commission's Plan to do the following:*

- 1. Place Precinct 02-03 in District 1;*
- 2. Place Precinct 02-08 in District 5;*
- 3. Place the Terra Maria Community in Precinct 02-17 in District 5;*
- 4. Place the portion of the Quarterfield Community in Precinct 03-04 in District 5; and*
- 5. Place the remainder of Precinct 02-22 in District 1).*

Substitute the attached pages, numbered 1 through 14 (including the 4 attached census block split maps), for the attachment entitled, "Councilmanic District Descriptions for Howard County, Maryland".

Substitute the attached 6 pages, which include a new title page and 5 maps, for the attachment entitled, "Councilmanic Redistricting Maps (Redistricting Commission) for Howard County, Maryland".

## COUNCIL DISTRICT 1

The following entire Census Tracts are located in District 1:

24027601201	24027602305	24027602700	24027602800
24027602304	24027602306		

The following entire Census Block Groups are located in District 1:

240276011041	240276023022	240276023033	240276026003
240276011043	240276023032	240276026001	

The following entire Census Blocks are located in District 1:

240276011033000	240276012041021	240276012042058	240276023031001
240276011033001	240276012041022	240276022022000	240276023031002
240276011033002	240276012041023	240276022022006	240276023031003
240276011033003	240276012041024	240276022022008	240276023031004
240276011033005	240276012041025	240276022022048	240276023031005
240276011042000	240276012041026	240276023021000	240276023031007
240276011042001	240276012041027	240276023021001	240276023031023
240276011042002	240276012041028	240276023021002	240276023031024
240276011042003	240276012041029	240276023021003	240276023031025
240276011042004	240276012041030	240276023021004	240276023031026
240276011042005	240276012041031	240276023021005	240276023031027
240276011042006	240276012042000	240276023021006	240276023031028
240276011042007	240276012042001	240276023021007	240276023031029
240276011042008	240276012042002	240276023021008	240276023031031
240276011042009	240276012042003	240276023021009	240276023031032
240276011042010	240276012042004	240276023021016	240276023031033
240276011042011	240276012042005	240276023021017	240276029001000
240276011042012	240276012042006	240276023021018	240276029001001
240276011042013	240276012042007	240276023021019	240276029001002
240276011042014	240276012042008	240276023021020	240276029001003
240276011042015	240276012042009	240276023021021	240276029001004
240276011042016	240276012042010	240276023021022	240276029001005
240276011042017	240276012042011	240276023021023	240276029001006
240276011042018	240276012042012	240276023021024	240276029001007
240276011042019	240276012042013	240276023021025	240276029001008
240276011042020	240276012042014	240276023021026	240276029001009
240276011042021	240276012042015	240276023021027	240276029001010
240276011042022	240276012042016	240276023021029	240276029001012
240276011042023	240276012042017	240276023021030	240276029001013
240276011042024	240276012042021	240276023021031	240276029001014
240276011042025	240276012042023	240276023021032	240276029001015
240276011042026	240276012042027	240276023021033	240276029001016
240276011042027	240276012042030	240276023021034	240276029001017
240276011042028	240276012042031	240276023021035	240276029001018
240276011042029	240276012042032	240276023021036	240276029002000
240276011042030	240276012042033	240276023021037	240276029002001
240276011042031	240276012042034	240276023021038	240276029002002
240276011042032	240276012042035	240276023021039	240276029002003
240276011042036	240276012042036	240276023021040	240276029002004
240276011042037	240276012042037	240276023023002	240276029002005
240276011042043	240276012042038	240276023023003	240276029002006
240276012041002	240276012042049	240276023023017	240276029002007
240276012041017	240276012042050	240276023023018	240276029002009
240276012041018	240276012042051	240276023023050	240276029002010
240276012041019	240276012042057	240276023031000	240276029002011

240276029002012	240276029002032	240276054011001	240276054011015
240276029002013	240276029002034	240276054011002	240276054011016
240276029002014	240276030042046	240276054011003	240276054011017
240276029002018	240276030042047	240276054011004	240276054011018
240276029002019	240276030042048	240276054011005	240276054011019
240276029002020	240276030042051	240276054011006	240276054011020
240276029002021	240276030042053	240276054011007	240276054011021
240276029002022	240276030042055	240276054011008	240276054011022
240276029002023	240276030042057	240276054011009	240276054011023
240276029002024	240276030042076	240276054011010	240276054011025
240276029002025	240276030042077	240276054011011	240276054013000
240276029002028	240276030043000	240276054011012	240276054013001
240276029002029	240276030043001	240276054011013	240276054013002
240276029002030	240276030043002	240276054011014	240276054013007
240276029002031	240276054011000		

The following split Census Blocks are located in District 1 (see descriptions below):

240276011042033**	240276012041000##
-------------------	-------------------

\*\* - Description for Split Census Block 6011042033

*Council District 1.* Beginning at a point on Kerger Road at the intersection with an unnamed tributary of Rockburn Branch approximately 520 feet northeast of Montgomery Road, thence running:







- (1) Northeast along the northern boundary of Census Block 6011042033 (Kerger Road) to the intersection with James Avenue,
- (2) Southeast along the northern boundary of Census Block 6011042033 (James Avenue) to the intersection with Autumn Field Court,
- (3) South along the northern boundary of Census Block 6011042033 (Autumn Field Court) and continuing to the intersection with an unnamed tributary of Rockburn Branch,
- (4) Northwest along the unnamed tributary of Rockburn Branch to the intersection with Kerger Road and the point of beginning.

## - Description for Split Census Block 6012041000

*Council District 1.* Beginning at a point on Ducketts Lane at the intersection with Bauman Drive, thence running:

- (1) Northwest to the sight line of I-95 and the boundary of Census Block 6012041000,
- (2) Northeast along the boundary of Census Block 6012041000 (I-95) to the intersection with Montgomery Road,
- (3) Southeast along the boundary of Census Block 6012041000 (Montgomery Road) to the intersection with Bauman Drive,
- (4) Southwest, northwest, southwest along the boundary of Census Block 6012041000 (Bauman Drive) to Ducketts Lane and the point of Beginning.

# Census Block Split At Precinct 01-11 Montgomery Road

-  Council Districts 2000
  -  Census Block
  -  Precinct 2000
  -  Major Building
  -  Stream
  -  Split
- Proposed Districts
-  District 1
  -  District 2



**240276011042033**  
**Split Block**  
 29 homes / 157 total homes  
 = 18% of homes  
 18% of 507 total population  
 = 91 population





**240276011042033**  
 128 homes / 157 total homes  
 = 82% of homes  
 82% of 507 total population  
 = 416 population

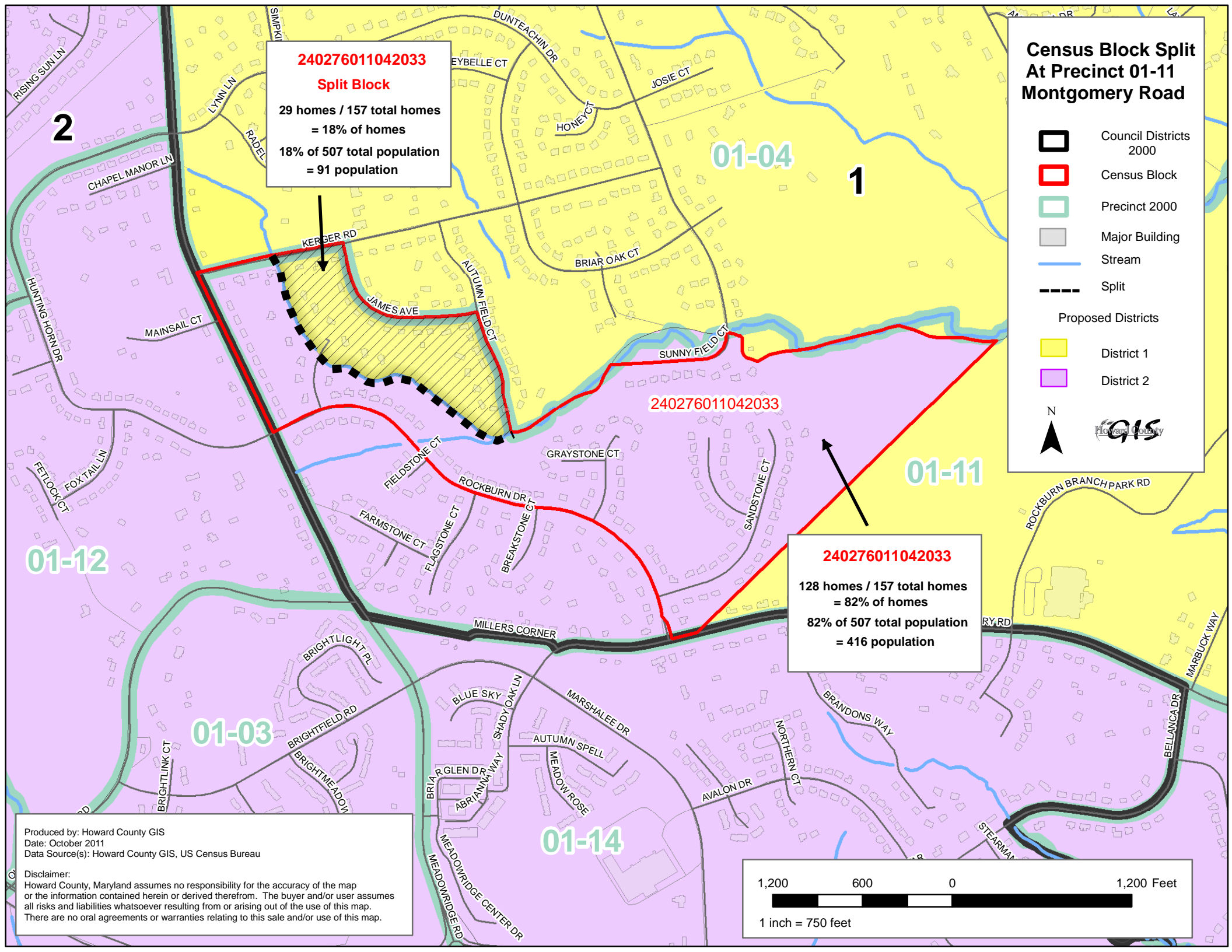
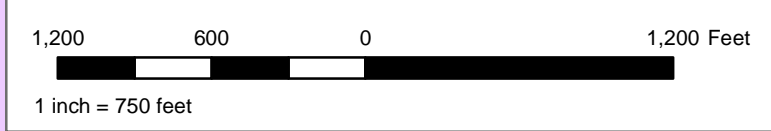

Produced by: Howard County GIS  
 Date: October 2011  
 Data Source(s): Howard County GIS, US Census Bureau

Disclaimer:  
 Howard County, Maryland assumes no responsibility for the accuracy of the map or the information contained herein or derived therefrom. The buyer and/or user assumes all risks and liabilities whatsoever resulting from or arising out of the use of this map. There are no oral agreements or warranties relating to this sale and/or use of this map.



# Census Block Split At Precinct 01-02 Ducketts Lane

-  Council Districts 2000
-  Census Block
-  Precinct 2000
-  Major Building
-  Split

- Proposed Districts
-  District 1
  -  District 2



01-11

01-02

01-08

01-13

**240276012041000**  
**Split Block**  
**No homes affected**

**240276012041000**

Produced by: Howard County GIS  
 Date: October 2011  
 Data Source(s): Howard County GIS, US Census Bureau

Disclaimer:  
 Howard County, Maryland assumes no responsibility for the accuracy of the map or the information contained herein or derived therefrom. The buyer and/or user assumes all risks and liabilities whatsoever resulting from or arising out of the use of this map. There are no oral agreements or warranties relating to this sale and/or use of this map.

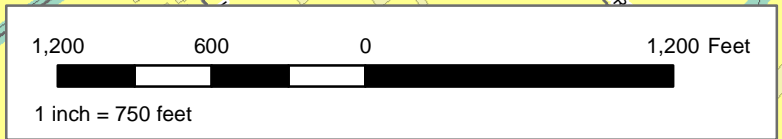

## COUNCIL DISTRICT 2

The following entire Census Tracts are located in District 2:

24027601105	24027601108	24027606601	24027606607
24027601107	24027601203	24027606606	24027606706

The following entire Census Block Groups are located in District 2:

240276011031	240276066031	240276066033	240276066041
240276011032	240276066032		

The following entire Census Blocks are located in District 2:

240276011033004	240276012042028	240276023023023	240276023023069
240276011033006	240276012042029	240276023023024	240276023023070
240276011033007	240276012042039	240276023023025	240276023023071
240276011033008	240276012042040	240276023023026	240276023023072
240276011042034	240276012042041	240276023023027	240276023023073
240276011042035	240276012042042	240276023023028	240276023023074
240276011042038	240276012042043	240276023023029	240276023023075
240276011042039	240276012042044	240276023023030	240276023023076
240276011042040	240276012042045	240276023023031	240276066034000
240276011042041	240276012042046	240276023023032	240276066034001
240276011042042	240276012042047	240276023023033	240276066034002
240276011042044	240276012042048	240276023023034	240276066034003
240276012041001	240276012042052	240276023023035	240276066034004
240276012041003	240276012042053	240276023023036	240276066034005
240276012041004	240276012042054	240276023023037	240276066034006
240276012041005	240276012042055	240276023023038	240276066035000
240276012041006	240276012042056	240276023023039	240276066035001
240276012041007	240276012042059	240276023023040	240276066035002
240276012041008	240276012042060	240276023023041	240276066035006
240276012041009	240276023021010	240276023023042	240276066035007
240276012041010	240276023021011	240276023023043	240276066035008
240276012041011	240276023021012	240276023023044	240276066035009
240276012041012	240276023021013	240276023023045	240276066035010
240276012041013	240276023021014	240276023023046	240276066035015
240276012041014	240276023021015	240276023023047	240276066035016
240276012041015	240276023021028	240276023023048	240276066035017
240276012041016	240276023023000	240276023023049	240276066042000
240276012041020	240276023023001	240276023023051	240276066042001
240276012041032	240276023023004	240276023023052	240276066042002
240276012041033	240276023023005	240276023023053	240276066042003
240276012041034	240276023023006	240276023023054	240276066042004
240276012041035	240276023023007	240276023023055	240276066042005
240276012041036	240276023023008	240276023023056	240276066042006
240276012041037	240276023023009	240276023023057	240276066042007
240276012041038	240276023023010	240276023023058	240276066042008
240276012041039	240276023023011	240276023023059	240276066042009
240276012041040	240276023023012	240276023023060	240276066042010
240276012041041	240276023023013	240276023023061	240276066042011
240276012042018	240276023023014	240276023023062	240276066042012
240276012042019	240276023023015	240276023023063	240276066042016
240276012042020	240276023023016	240276023023064	240276066042017
240276012042022	240276023023019	240276023023065	240276066042018
240276012042024	240276023023020	240276023023066	240276066042019
240276012042025	240276023023021	240276023023067	240276066042020
240276012042026	240276023023022	240276023023068	240276066042022





The following split Census Blocks are located in District 2 (see descriptions below):

240276011042033**	240276012041000##
-------------------	-------------------

\*\* - Description for Split Census Block 6011042033

*Council District 2.* Beginning at a point on Kerger Road at the intersection with an unnamed tributary of Rockburn Branch approximately 520 feet northeast of Montgomery Road, thence running:







- (1) Southeast along the unnamed tributary of Rockburn Branch to the intersection with Autumn Field Court extended and the northern boundary of Census Block 6011042033,
- (2) Northeast along the northern boundary of Census Block 6011042033 approximately 3,730 feet to the eastern boundary of Census Block 6011042033,
- (3) Southwest along the eastern boundary of Census Block 6011042033 to the intersection with Montgomery Road,
- (4) Southwest along the southern boundary of Census Block 6011042033 (Montgomery Road) to the intersection with Rockburn Drive,
- (5) Northwest along the southern boundary of Census Block 6011042033 (Rockburn Drive) to the intersection with Montgomery Road,
- (6) Northwest along the western boundary of Census Block 6011042033 (Montgomery Road) to the intersection with Kerger Road,
- (7) Northeast along the northern boundary of Census Block 6011042033 (Kerger Road) approximately 520 feet to the point of beginning.

## - Description for Split Census Block 6012041000

*Council District 2.* Beginning at a point on Ducketts Lane at the intersection with Bauman Drive, thence running:

- (1) Southeast along the boundary of Census Block 6012041000 (Ducketts Lane) to the southern line of Census Block 6012041000 approximately 540 feet south of Kyle Leaf Court,
- (2) West, southwest, northwest along the southern line of Census Block 6012041000 (private road in Dartmoor Woods) and continuing to the intersection with an unnamed tributary of Deep Run,
- (3) Northwest along the western boundary of Census Block 6012041000 (unnamed tributary of Deep Run) to the intersection with I-95,
- (4) Northeast along northern boundary of Census Block 6012041000 (I-95) approximately 2,820 feet to the sight line of Ducketts Lane,
- (5) Southeast along the sight line of Ducketts Lane to the end of Ducketts Lane at the intersection with Bauman Drive and the point of beginning.

# Census Block Split At Precinct 01-11 Montgomery Road

-  Council Districts 2000
  -  Census Block
  -  Precinct 2000
  -  Major Building
  -  Stream
  -  Split
- Proposed Districts
-  District 1
  -  District 2



**240276011042033**  
**Split Block**  
 29 homes / 157 total homes  
 = 18% of homes  
 18% of 507 total population  
 = 91 population



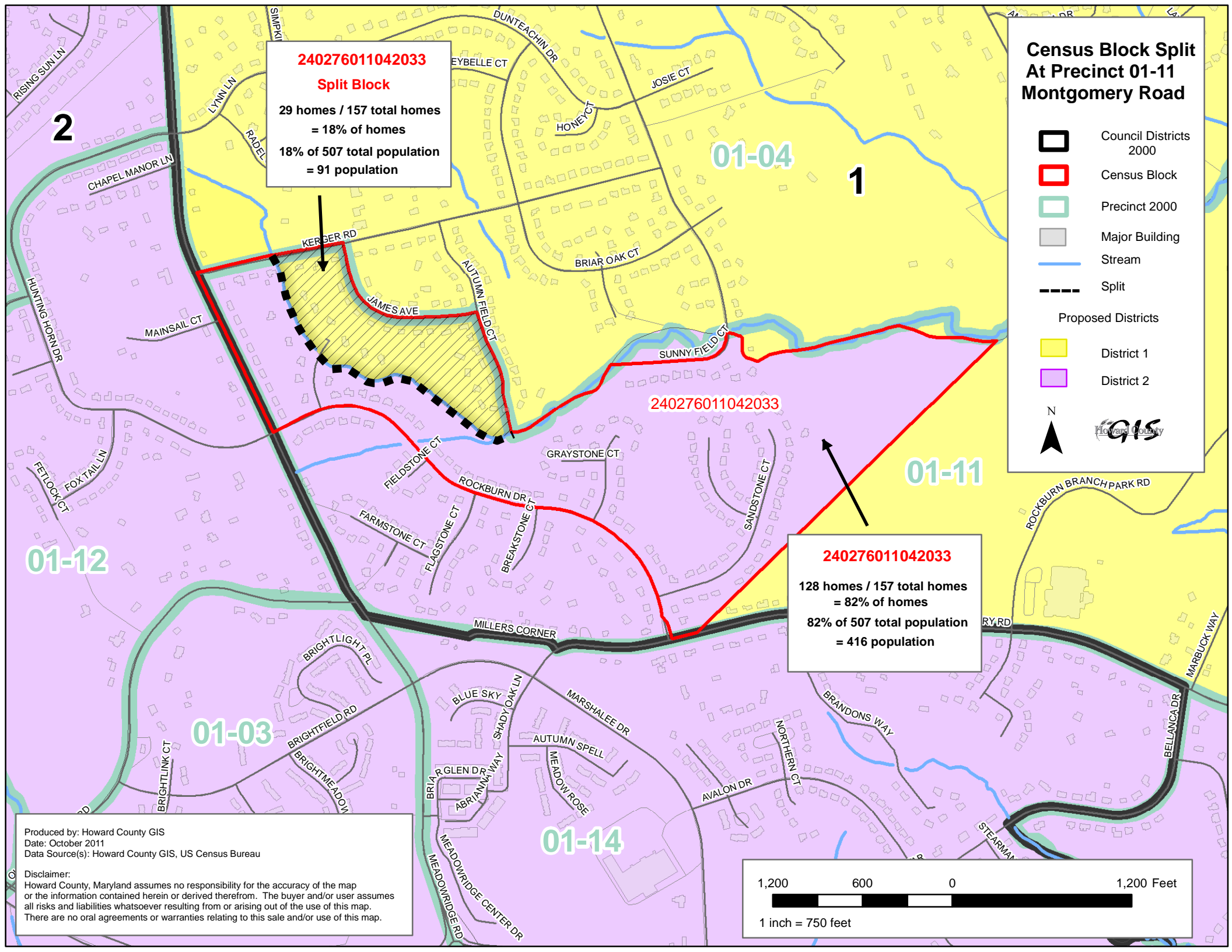
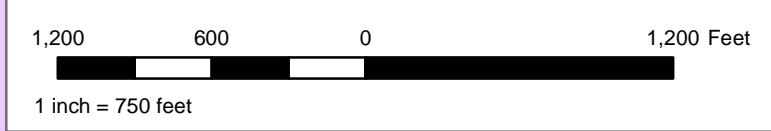

**240276011042033**  
 128 homes / 157 total homes  
 = 82% of homes  
 82% of 507 total population  
 = 416 population

Produced by: Howard County GIS  
 Date: October 2011  
 Data Source(s): Howard County GIS, US Census Bureau

Disclaimer:  
 Howard County, Maryland assumes no responsibility for the accuracy of the map or the information contained herein or derived therefrom. The buyer and/or user assumes all risks and liabilities whatsoever resulting from or arising out of the use of this map. There are no oral agreements or warranties relating to this sale and/or use of this map.



# Census Block Split At Precinct 01-02 Ducketts Lane

-  Council Districts 2000
-  Census Block
-  Precinct 2000
-  Major Building
-  Split

## Proposed Districts

-  District 1
-  District 2



01-11

01-02

01-08

01-13

**240276012041000**  
**Split Block**  
**No homes affected**

**240276012041000**

Produced by: Howard County GIS  
Date: October 2011  
Data Source(s): Howard County GIS, US Census Bureau

**Disclaimer:**  
Howard County, Maryland assumes no responsibility for the accuracy of the map or the information contained herein or derived therefrom. The buyer and/or user assumes all risks and liabilities whatsoever resulting from or arising out of the use of this map. There are no oral agreements or warranties relating to this sale and/or use of this map.

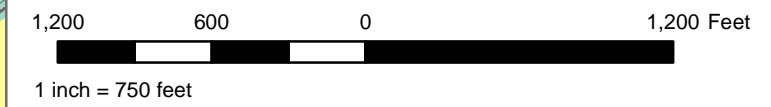

**COUNCIL DISTRICT 3**

The following entire Census Tracts are located in District 3:

24027606701	24027606803	24027606904	24027606906
24027606705	24027606804	24027606905	24027606907

The following entire Census Block Groups are located in District 3:

240276067042	240276067072	240276069011	240276069014
240276067043	240276068062	240276069013	

The following entire Census Blocks are located in District 3:

240276066034007	240276067071132	240276068061022	240276069012012
240276066034008	240276067071134	240276068061023	240276069012013
240276066035003	240276067071135	240276068061024	240276069012014
240276066035004	240276067071136	240276068061025	240276069012016
240276066035005	240276067071137	240276068061026	240276069012017
240276066035011	240276067071138	240276068061027	240276069012018
240276066035012	240276067071139	240276068061028	240276069012019
240276066035013	240276067071141	240276068061029	240276069012020
240276066035014	240276067071142	240276068061030	240276069012021
240276066035018	240276067071143	240276068061031	240276069012022
240276066042013	240276067071144	240276068061032	240276069012023
240276066042014	240276067071145	240276068061033	240276069012024
240276066042015	240276067071146	240276068061034	240276069012025
240276066042021	240276067071147	240276068061035	240276069012026
240276067041005	240276067071148	240276068061036	240276069012027
240276067041007	240276067071149	240276068061037	240276069012028
240276067041008	240276067071150	240276068061038	240276069012029
240276067041009	240276067071151	240276068061039	240276069012030
240276067041010	240276067071152	240276068061040	240276069012031
240276067041011	240276067071153	240276068061041	240276069012032
240276067041012	240276067071154	240276068061042	240276069012033
240276067041013	240276067071155	240276068061043	240276069012034
240276067041014	240276067071156	240276068061044	240276069012035
240276067041015	240276068061000	240276068061045	240276069012036
240276067041017	240276068061001	240276068061046	240276069012037
240276067041018	240276068061002	240276068061047	240276069012038
240276067041019	240276068061003	240276068061048	240276069012039
240276067041020	240276068061004	240276068061049	240276069012040
240276067041021	240276068061005	240276068061050	240276069012041
240276067041022	240276068061006	240276068061051	240276069012042
240276067041023	240276068061007	240276068061053	240276069012043
240276067041024	240276068061008	240276068061054	240276069012044
240276067041025	240276068061009	240276068061055	240276069012045
240276067041026	240276068061010	240276068061056	240276069012046
240276067041027	240276068061011	240276068061058	240276069012047
240276067041028	240276068061012	240276069012001	240276069012048
240276067041029	240276068061013	240276069012002	240276069012049
240276067041030	240276068061014	240276069012004	240276069012050
240276067041031	240276068061015	240276069012005	240276069012051
240276067041032	240276068061016	240276069012006	240276069012052
240276067041035	240276068061017	240276069012007	240276069012053
240276067041036	240276068061018	240276069012008	240276069012054
240276067041037	240276068061019	240276069012009	240276069012055
240276067071047	240276068061020	240276069012010	240276069012056
240276067071131	240276068061021	240276069012011	240276069012057

240276069012058	240276069012069	240276069012079	240276069012089
240276069012059	240276069012070	240276069012080	240276069012090
240276069012060	240276069012071	240276069012081	240276069012091
240276069012061	240276069012072	240276069012082	240276069012092
240276069012062	240276069012073	240276069012083	240276069012093
240276069012063	240276069012074	240276069012084	240276069012094
240276069012064	240276069012075	240276069012085	240276069012095
240276069012065	240276069012076	240276069012086	240276069012096
240276069012066	240276069012077	240276069012087	240276069012097
240276069012067	240276069012078	240276069012088	240276069012098
240276069012068			

**COUNCIL DISTRICT 4**

The following entire Census Tracts are located in District 4:

24027605402	24027605503	24027605505	24027605602
24027605502	24027605504	24027605601	24027606805

The following entire Census Block Groups are located in District 4:

240276051021	240276054012	240276054014	240276068063
240276051022			

The following entire Census Blocks are located in District 4:

240276051023000	240276051023015	240276051023030	240276051023047
240276051023001	240276051023016	240276051023031	240276051023048
240276051023002	240276051023017	240276051023032	240276051023049
240276051023003	240276051023018	240276051023033	240276051023050
240276051023004	240276051023019	240276051023034	240276051023052
240276051023005	240276051023020	240276051023035	240276051023061
240276051023006	240276051023021	240276051023036	240276051023062
240276051023007	240276051023022	240276051023037	240276054011024
240276051023008	240276051023023	240276051023038	240276054013003
240276051023009	240276051023024	240276051023039	240276054013004
240276051023010	240276051023025	240276051023043	240276054013005
240276051023011	240276051023026	240276051023044	240276054013006
240276051023012	240276051023027	240276051023045	240276068061052
240276051023013	240276051023028	240276051023046	240276068061057
240276051023014	240276051023029		



**COUNCIL DISTRICT 5**

The following entire Census Tracts are located in District 5:

24027602100	24027603001	24027604001	24027605103
24027602201	24027603003	24027604002	24027605104

The following entire Census Block Groups are located in District 5:

240276022021	240276026002	240276030041	240276051024
240276022023			

The following entire Census Blocks are located in District 5:

240276022022001	240276023031006	240276030042019	240276030042071
240276022022002	240276023031008	240276030042020	240276030042072
240276022022003	240276023031009	240276030042021	240276030042073
240276022022004	240276023031010	240276030042022	240276030042074
240276022022005	240276023031011	240276030042023	240276030042075
240276022022007	240276023031012	240276030042024	240276030042078
240276022022009	240276023031013	240276030042025	240276030042079
240276022022010	240276023031014	240276030042026	240276030042080
240276022022011	240276023031015	240276030042027	240276030042081
240276022022012	240276023031016	240276030042028	240276030043003
240276022022013	240276023031017	240276030042029	240276030043004
240276022022014	240276023031018	240276030042030	240276030043005
240276022022015	240276023031019	240276030042031	240276030043006
240276022022016	240276023031020	240276030042032	240276030043007
240276022022017	240276023031021	240276030042033	240276030043008
240276022022018	240276023031022	240276030042034	240276030043009
240276022022019	240276023031030	240276030042035	240276030043010
240276022022020	240276023031034	240276030042036	240276030043011
240276022022021	240276029001011	240276030042037	240276030043012
240276022022022	240276029002008	240276030042038	240276030043013
240276022022023	240276029002015	240276030042039	240276030043014
240276022022024	240276029002016	240276030042040	240276030043015
240276022022025	240276029002017	240276030042041	240276030043016
240276022022026	240276029002026	240276030042042	240276030043017
240276022022027	240276029002027	240276030042043	240276030043018
240276022022028	240276029002033	240276030042044	240276030043019
240276022022029	240276030042000	240276030042045	240276030043020
240276022022030	240276030042001	240276030042049	240276030043021
240276022022031	240276030042002	240276030042050	240276030043022
240276022022032	240276030042003	240276030042052	240276030043023
240276022022033	240276030042004	240276030042054	240276030043024
240276022022034	240276030042005	240276030042056	240276030043025
240276022022035	240276030042006	240276030042058	240276030043026
240276022022036	240276030042007	240276030042059	240276030043027
240276022022037	240276030042008	240276030042060	240276030043028
240276022022038	240276030042009	240276030042061	240276030043029
240276022022039	240276030042010	240276030042062	240276030043030
240276022022040	240276030042011	240276030042063	240276030043031
240276022022041	240276030042012	240276030042064	240276030043032
240276022022042	240276030042013	240276030042065	240276030043033
240276022022043	240276030042014	240276030042066	240276030043034
240276022022044	240276030042015	240276030042067	240276030043035
240276022022045	240276030042016	240276030042068	240276030043036
240276022022046	240276030042017	240276030042069	240276030043037
240276022022047	240276030042018	240276030042070	240276030043038









240276030043039	240276030043047	240276051023051	240276051023059
240276030043040	240276030043048	240276051023053	240276051023060
240276030043041	240276030043049	240276051023054	240276051023063
240276030043042	240276030043050	240276051023055	240276051023064
240276030043043	240276030043051	240276051023056	240276051023065
240276030043044	240276051023040	240276051023057	240276051023066
240276030043045	240276051023041	240276051023058	240276051023067
240276030043046	240276051023042		

*Councilmanic Redistricting Maps*  
*for*  
*Howard County, Maryland*  
*(2010 Census)*

## RECOMMENDED COUNCIL DISTRICTS 2010

### DISTRICT 1

Legend

- Census Tract 
- Census Block Group 
- Census Block 
- Council Districts
  -  District 1
  -  District 2
  -  District 3
  -  District 4
  -  District 5



### Watson Revisions 12.5

Council District	2010 Population	Proposed Population
1	62,435	60,170
2	54,349	56,039
3	52,086	56,396
4	56,391	54,913
5	61,408	59,151

Produced by: Howard County GIS  
Date: January 2012  
Data Source(s): Howard County GIS,  
US Census Bureau



Disclaimer:  
Howard County, Maryland assumes no responsibility for the accuracy of the map or the information contained herein or derived therefrom. The buyer and/or user assumes all risks and liabilities whatsoever resulting from or arising out of the use of this map. There are no oral agreements or warranties relating to this sale and/or use of this map.

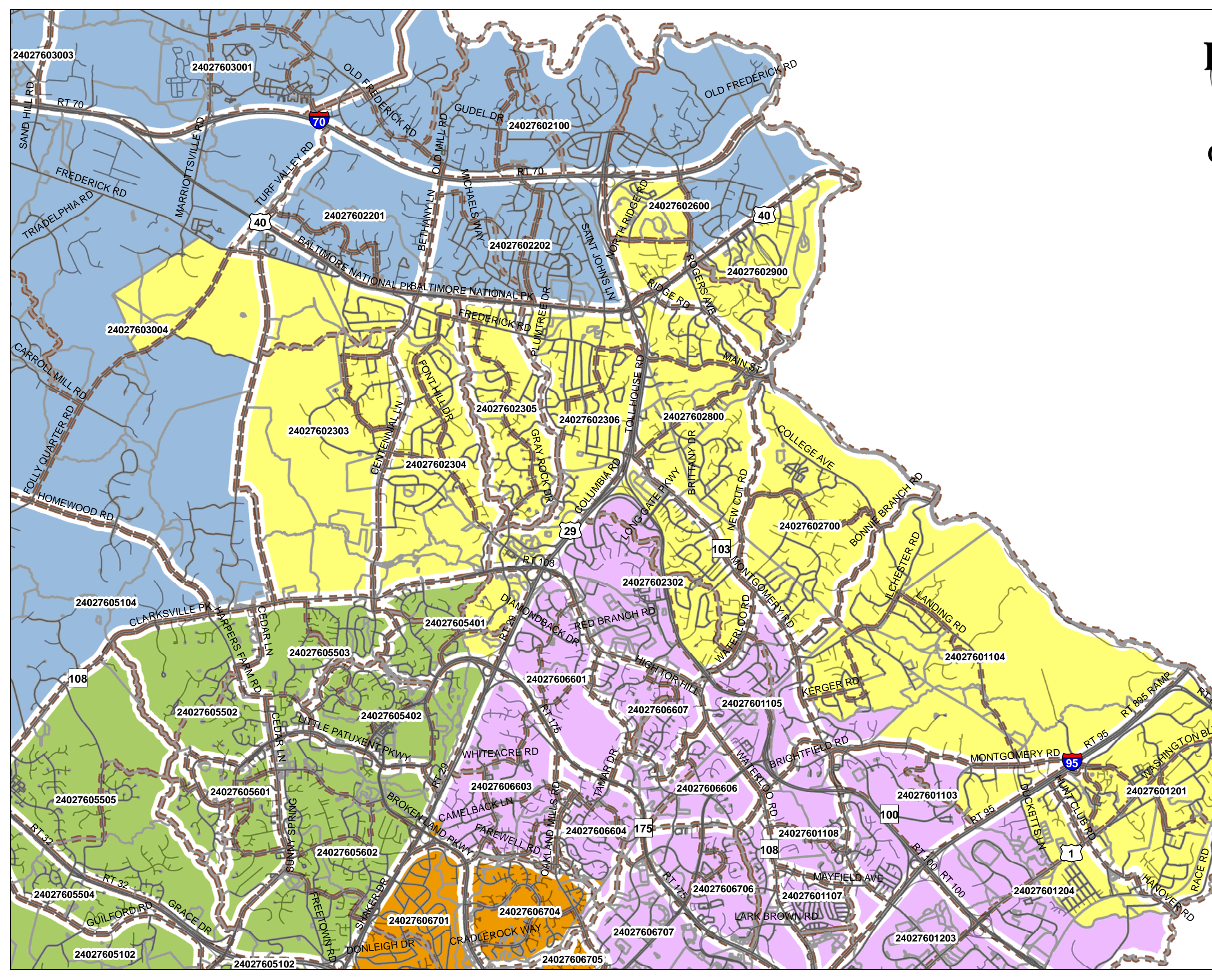



## RECOMMENDED COUNCIL DISTRICTS 2010

### DISTRICT 3

**Legend**

Census Tract	Council Districts
	District 1
Census Block Group	District 2
	District 3
Census Block	District 4
	District 5

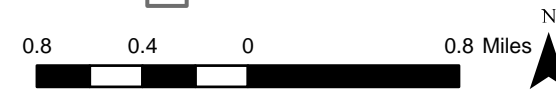

### Watson Revisions 12.5

Council District	2010 Population	Proposed Population
1	62,435	60,170
2	54,349	56,039
3	52,086	56,396
4	56,391	54,913
5	61,408	59,151

Produced by: Howard County GIS  
 Date: January 2012  
 Data Source(s): Howard County GIS, US Census Bureau



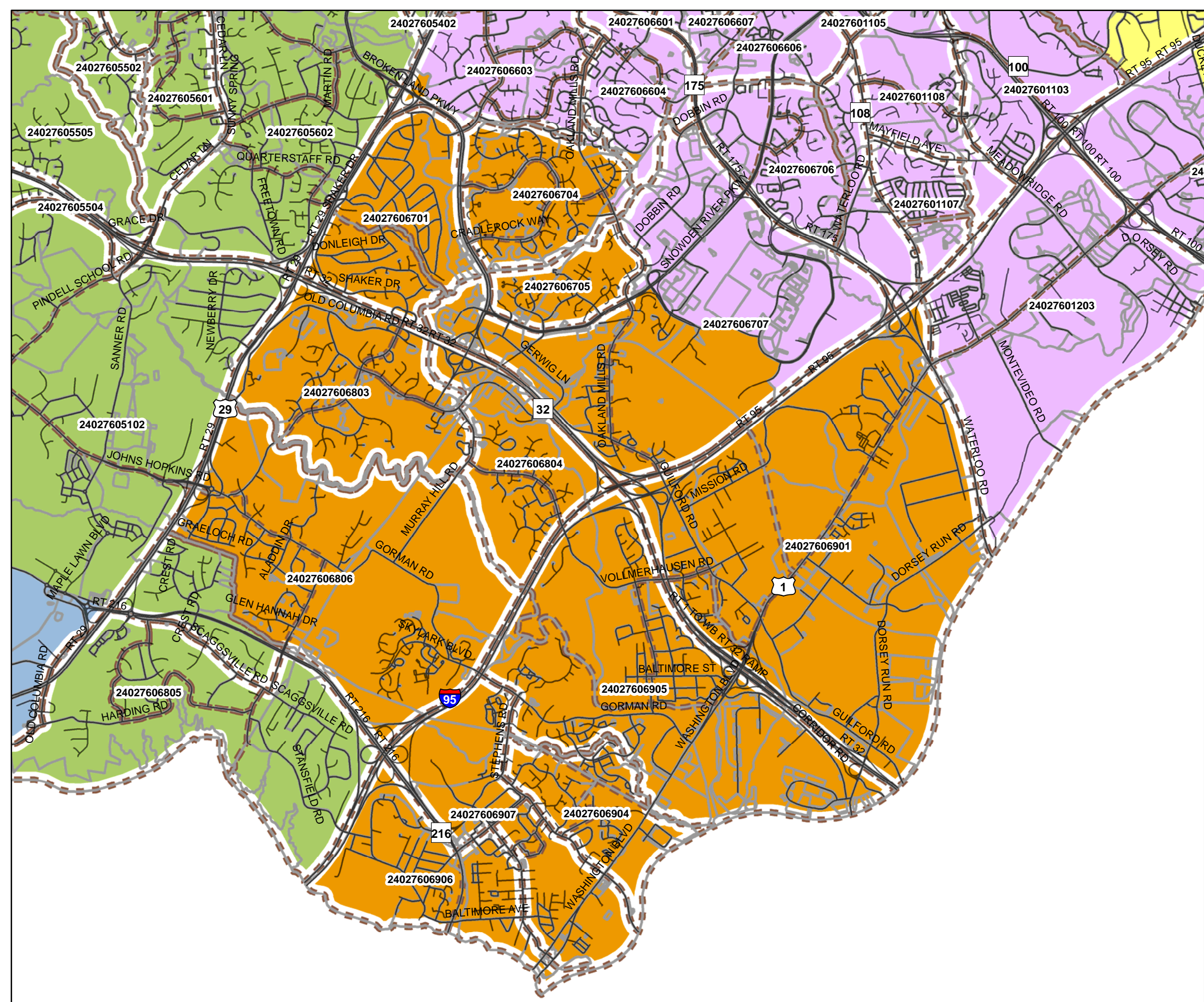

**Disclaimer:**  
 Howard County, Maryland assumes no responsibility for the accuracy of the map or the information contained herein or derived therefrom. The buyer and/or user assumes all risks and liabilities whatsoever resulting from or arising out of the use of this map. There are no oral agreements or warranties relating to this sale and/or use of this map.

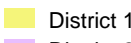

## RECOMMENDED COUNCIL DISTRICTS 2010

### DISTRICT 4

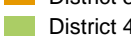
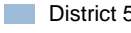
**Legend**

Census Tract	Council Districts
	 District 1
Census Block Group	 District 2
	 District 3
Census Block	 District 4
	 District 5

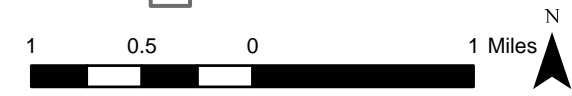

### Watson Revisions 12.5

Council District	2010 Population	Proposed Population
1	62,435	60,170
2	54,349	56,039
3	52,086	56,396
4	56,391	54,913
5	61,408	59,151

Produced by: Howard County GIS  
 Date: January 2012  
 Data Source(s): Howard County GIS, US Census Bureau



**Disclaimer:**  
 Howard County, Maryland assumes no responsibility for the accuracy of the map or the information contained herein or derived therefrom. The buyer and/or user assumes all risks and liabilities whatsoever resulting from or arising out of the use of this map. There are no oral agreements or warranties relating to this sale and/or use of this map.

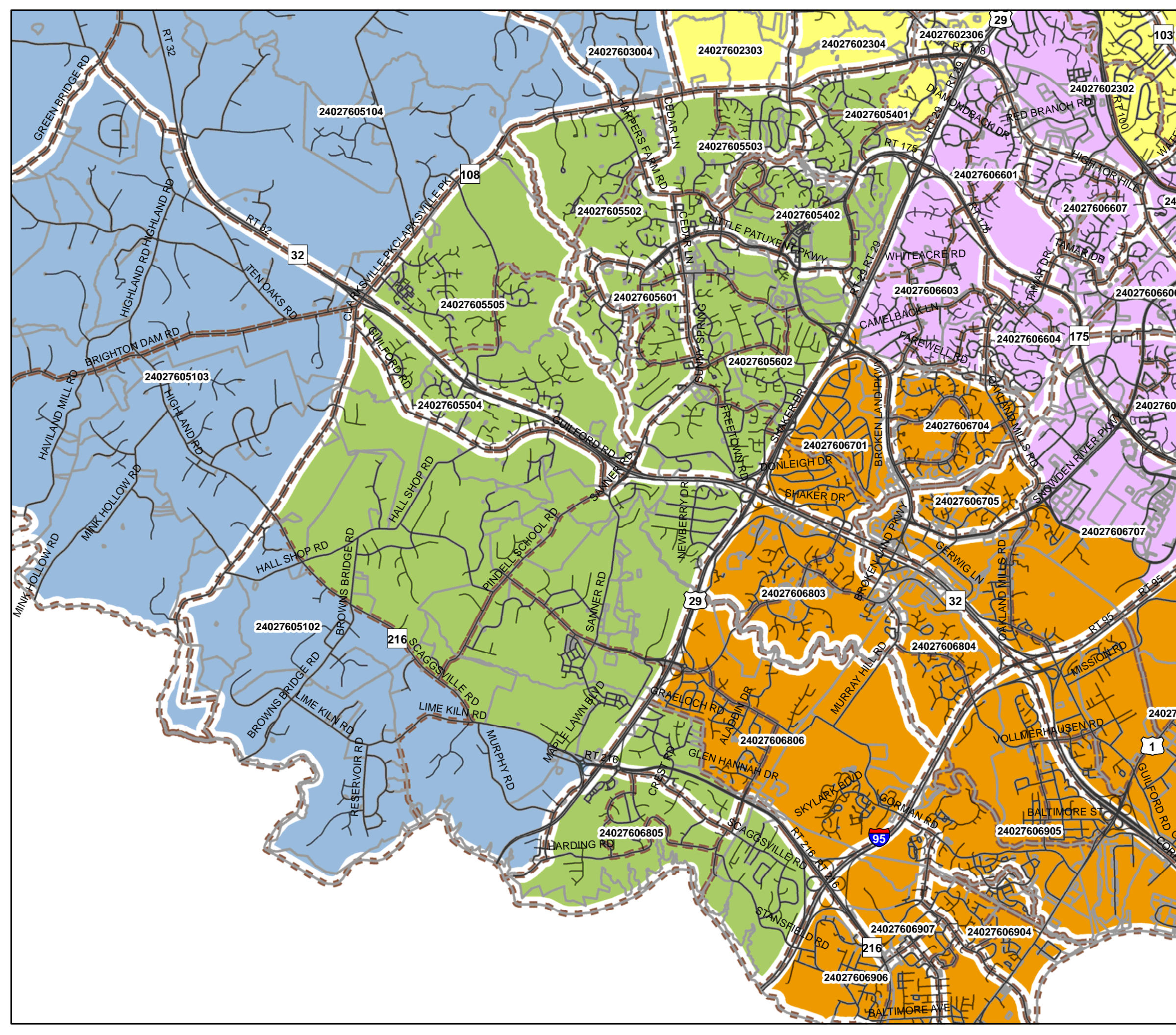



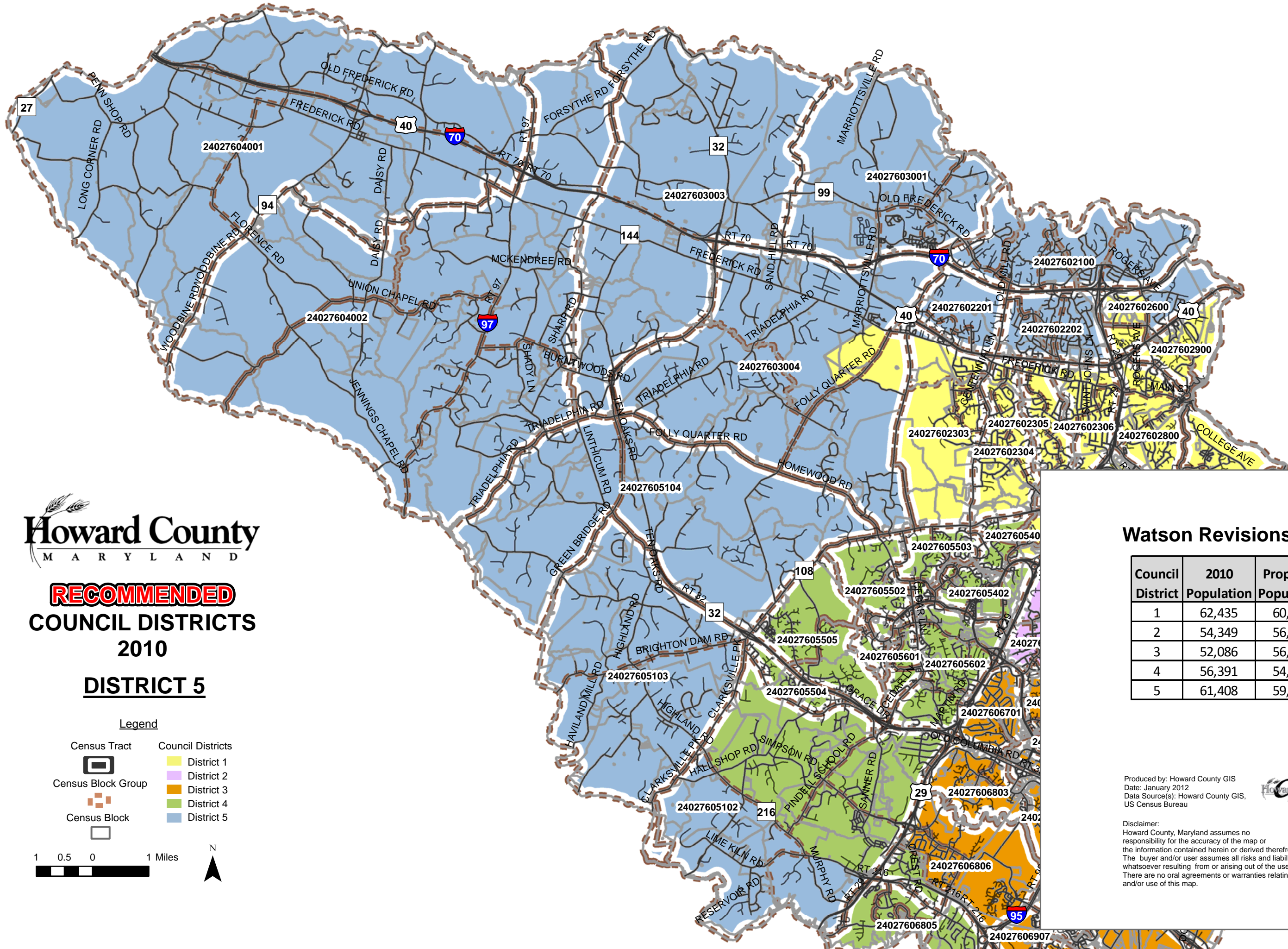

**Howard County**  
M A R Y L A N D

**RECOMMENDED**  
**COUNCIL DISTRICTS**  
**2010**

**DISTRICT 5**

**Legend**

- Census Tract
- Census Block Group
- Census Block
- Council Districts
  - District 1
  - District 2
  - District 3
  - District 4
  - District 5

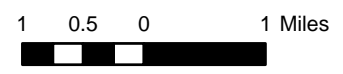

**Watson Revisions 12.5**

Council District	2010 Population	Proposed Population
1	62,435	60,170
2	54,349	56,039
3	52,086	56,396
4	56,391	54,913
5	61,408	59,151

Produced by: Howard County GIS  
Date: January 2012  
Data Source(s): Howard County GIS,  
US Census Bureau



Disclaimer:  
Howard County, Maryland assumes no responsibility for the accuracy of the map or the information contained herein or derived therefrom. The buyer and/or user assumes all risks and liabilities whatsoever resulting from or arising out of the use of this map. There are no oral agreements or warranties relating to this sale and/or use of this map.