

County Council Of Howard County, Maryland

2020 Legislative Session

Legislative Day No. 3

Resolution No. 40 -2020

Introduced by: The Chairperson at the request of the County Executive and cosponsored by Liz Walsh

A RESOLUTION endorsing an application by the Patapsco Heritage Greenway, Inc. to the Maryland Heritage Area Authority for approval of amendments to the Patapsco Valley Heritage Area boundaries.

Introduced and read first time March 2, 2020.

By order Diane Schwartz Jones
Diane Schwartz Jones, Administrator

Read for a second time at a public hearing on April 6, 2020.

By order Diane Schwartz Jones
Diane Schwartz Jones, Administrator

This Resolution was read the third time and was Adopted___, Adopted with amendments X, Failed___, Withdrawn___, by the County Council on April 6, 2020.

Certified By Diane Schwartz Jones
Diane Schwartz Jones, Administrator

Approved by the County Executive April 7, 2020

Calvin Ball
Calvin Ball, County Executive

NOTE: [[text in brackets]] indicates deletions from existing law; TEXT IN SMALL CAPITALS indicates additions to existing law; ~~Strike-out~~ indicates material deleted by amendment; Underlining indicates material added by amendment

1 **WHEREAS**, the Patapsco Valley Heritage Area is a Maryland Heritage Area, that seeks
2 to promote heritage tourism in the Patapsco Valley through historic, environmental and
3 recreational programs and partnerships; and
4

5 **WHEREAS**, Maryland’s Heritage Areas are locally designated and state certified
6 regions where public and private partners make commitments to preserving and enhancing
7 historic, cultural and natural resources for sustainable economic development through heritage
8 tourism; and
9

10 **WHEREAS**, *PlanHoward 2030*, the general plan for Howard County, was amended in
11 2015, via CB 18-2015 to incorporate the Patapsco Heritage Area Management Plan, as approved
12 by the Maryland Heritage Area Authority; and
13

14 **WHEREAS**, the portion of the Patapsco Valley included in the approved Patapsco
15 Heritage Area includes historic sites and communities, State and County parkland, and private
16 properties in both Howard County and Baltimore County; and
17

18 **WHEREAS**, the current boundary of the approved Patapsco Heritage Area includes
19 areas of the Patapsco Valley State Park and the Patapsco watershed surrounding Daniels, Ellicott
20 City, Oella, Catonsville, Relay, and Elkridge; and
21

22 **WHEREAS**, the Patapsco Heritage Greenway, Inc. is seeking to expand the boundary of
23 the Patapsco Valley Heritage Area based on the success of strong collaborative efforts to
24 preserve, protect and promote appreciation of diverse Valley resources; and
25

26 **WHEREAS**, the amended boundary for the Patapsco Valley Heritage Area will include
27 *westward* expansion to incorporate: all of the Patapsco Valley State Park in Howard and
28 Baltimore and Counties; the Howard County Conservancy, an adjacent Howard County Park
29 property, the Woodstock Inn, and Howard County parkland adjacent to Sykesville, as well as
30 additional properties in Baltimore County surrounding the Granite Historic District, as shown on

1 the map identified as Exhibit A; and areas of the Sucker Branch Watershed and Korean Way (US
2 Route 40), as shown in the attached Exhibit B; and
3

4 **WHEREAS**, the amended boundary for the Patapsco Valley Heritage Area will include
5 *eastward* expansion to include: Patapsco Valley State Park land along Race Road in Elkridge, as
6 well as the Guinness Brewery and additional land to facilitate a trail connection to Baltimore
7 County's Southwest Area Park, as shown on the maps identified as ~~Exhibit B and Exhibit C~~
8 Exhibit C and Exhibit D; and
9

10 **WHEREAS**, based on the strength of the PVHA's existing heritage tourism, historic,
11 environmental and recreational programs, as well as the numerous public-private partnerships
12 that have been achieved to date, the County Council deems it appropriate at this time to amend
13 the Patapsco Valley Heritage Boundary as shown in the attached Exhibits.
14

15 **NOW, THEREFORE, BE IT RESOLVED** by the County Council of Howard County,
16 Maryland, this 6th day of April, 2020, that Howard County hereby endorses the
17 Patapsco Heritage Greenway, Inc.'s application to amend the Patapsco Valley Heritage Area's
18 boundaries, as shown in the attached Exhibits, and that the areas of Howard County shown on
19 these Exhibits are hereby proposed as the new boundaries for the Patapsco Valley Heritage Area
20 to be submitted to the Maryland Heritage Area Authority for approval; and
21

22 **BE IT FURTHER RESOLVED**, that copies of this Resolution shall be sent to the
23 Department of Planning and Zoning; and
24

25 **BE IT FURTHER RESOLVED**, that this Resolution shall take effect from the date of
26 its approval.

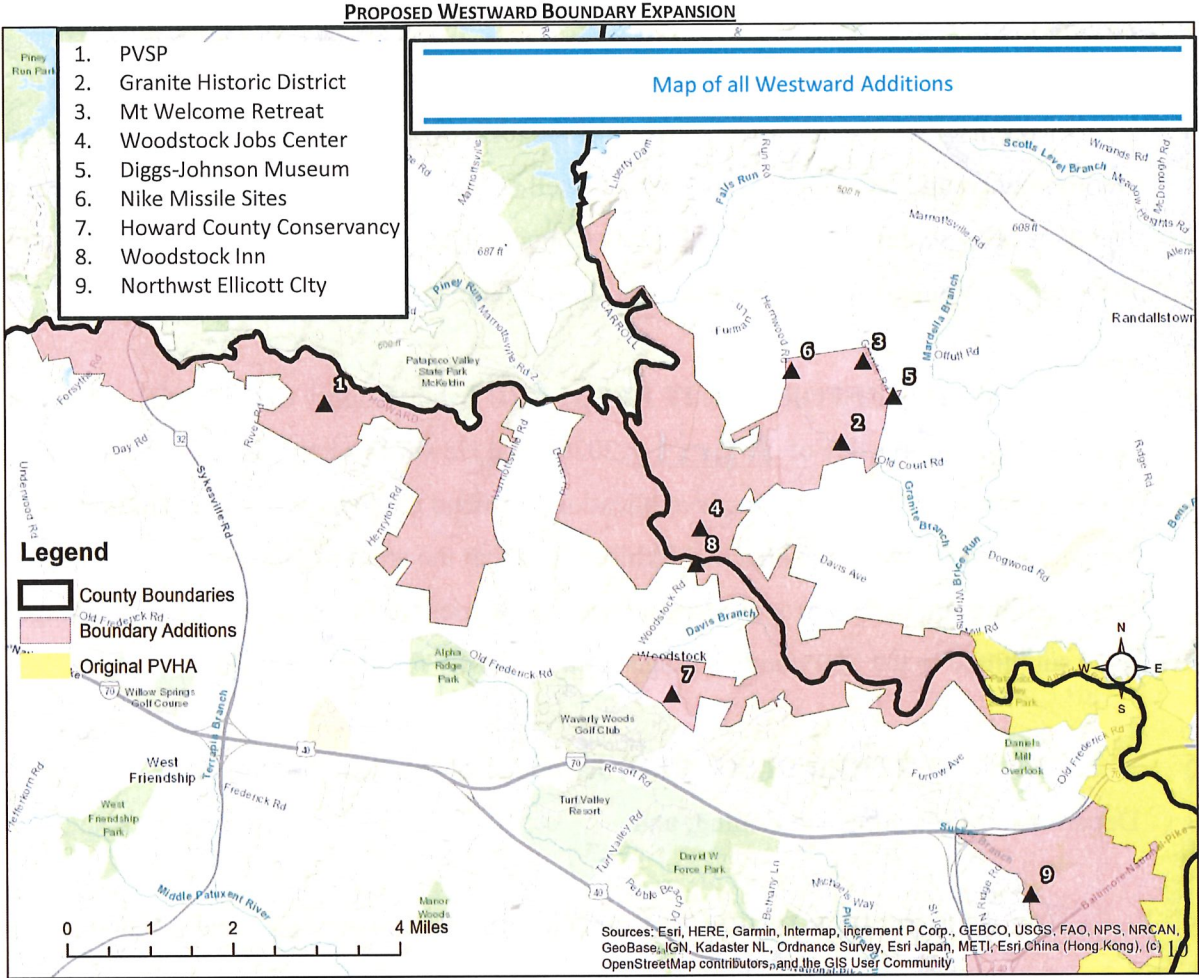

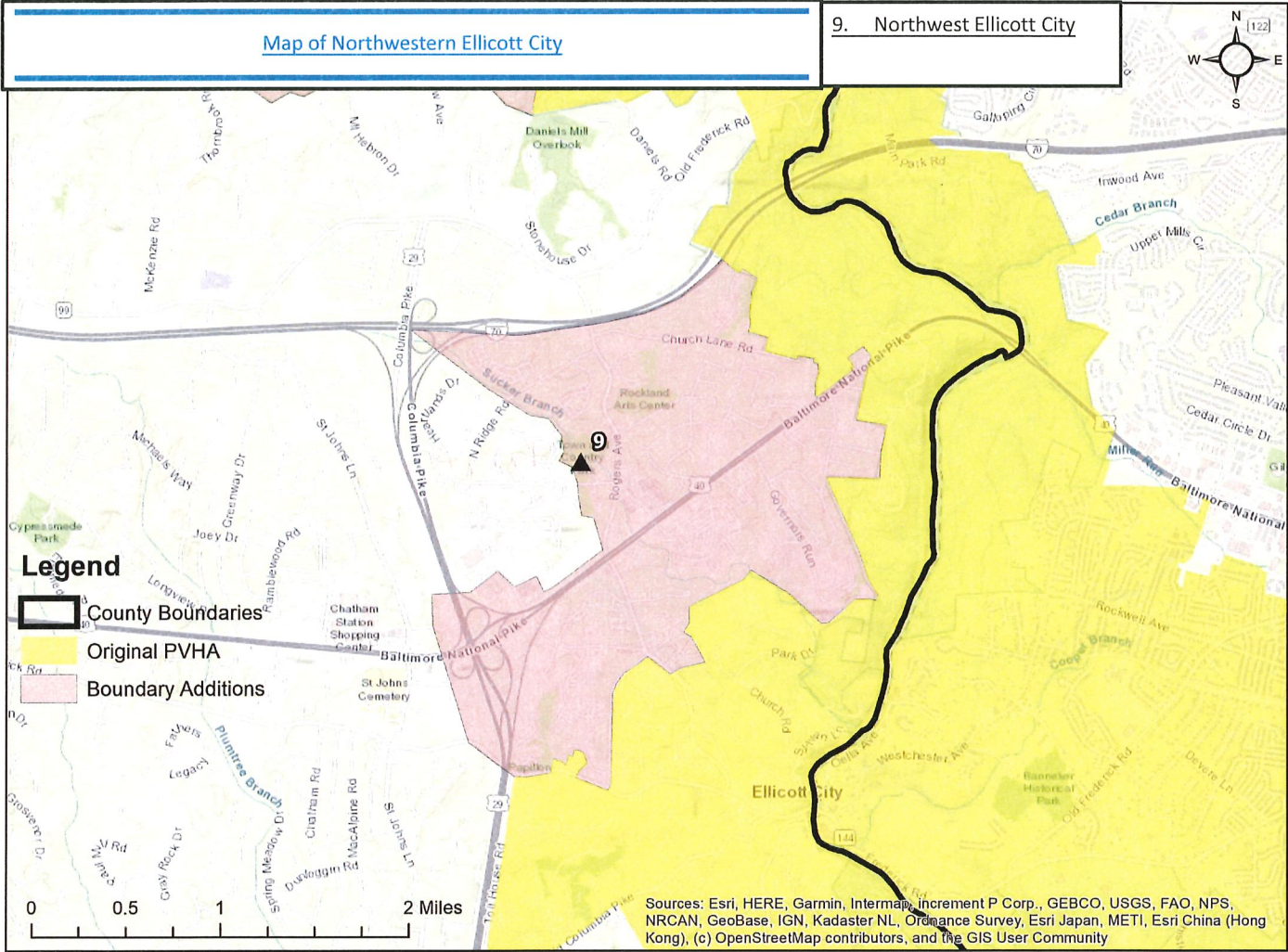

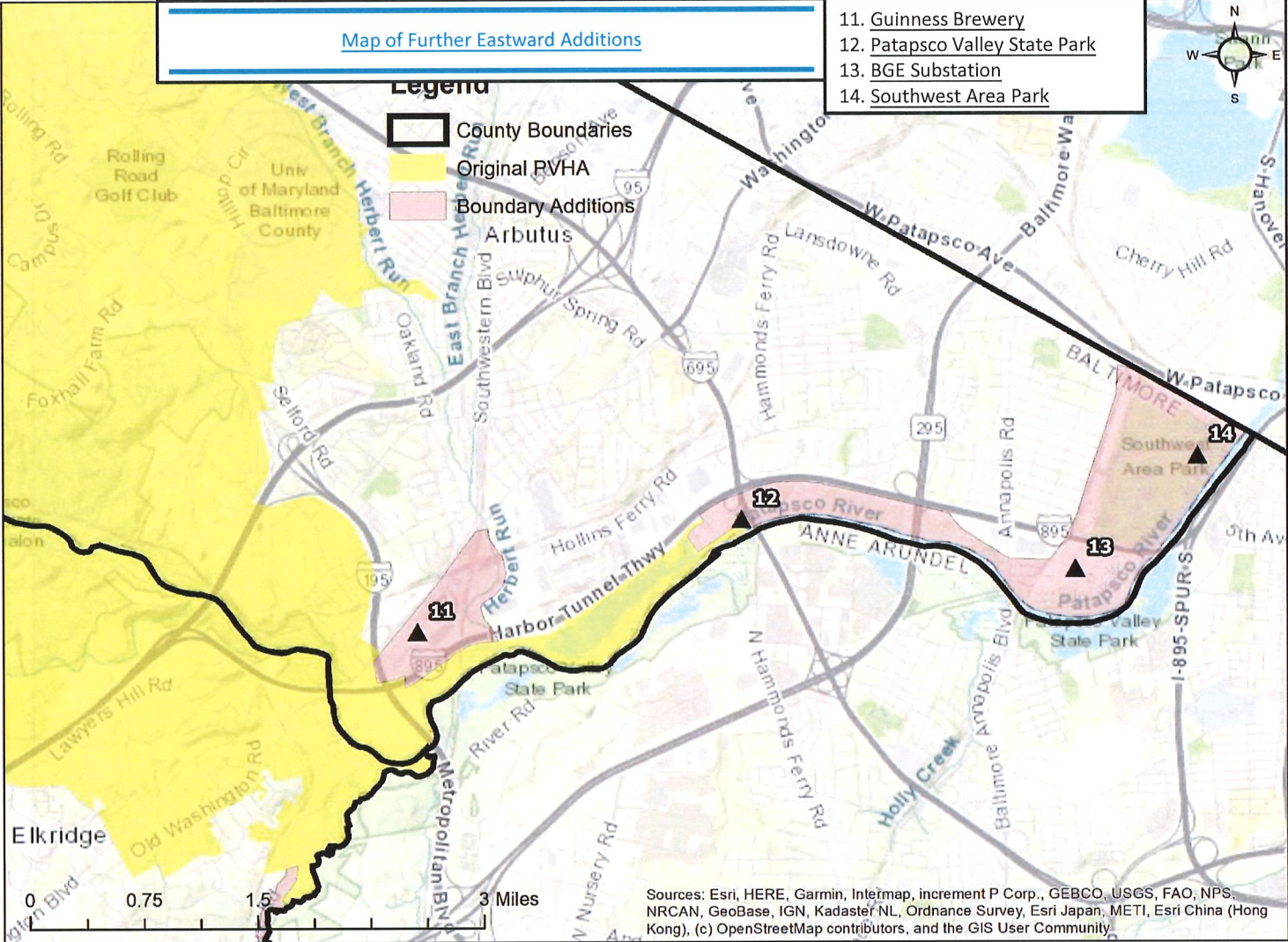
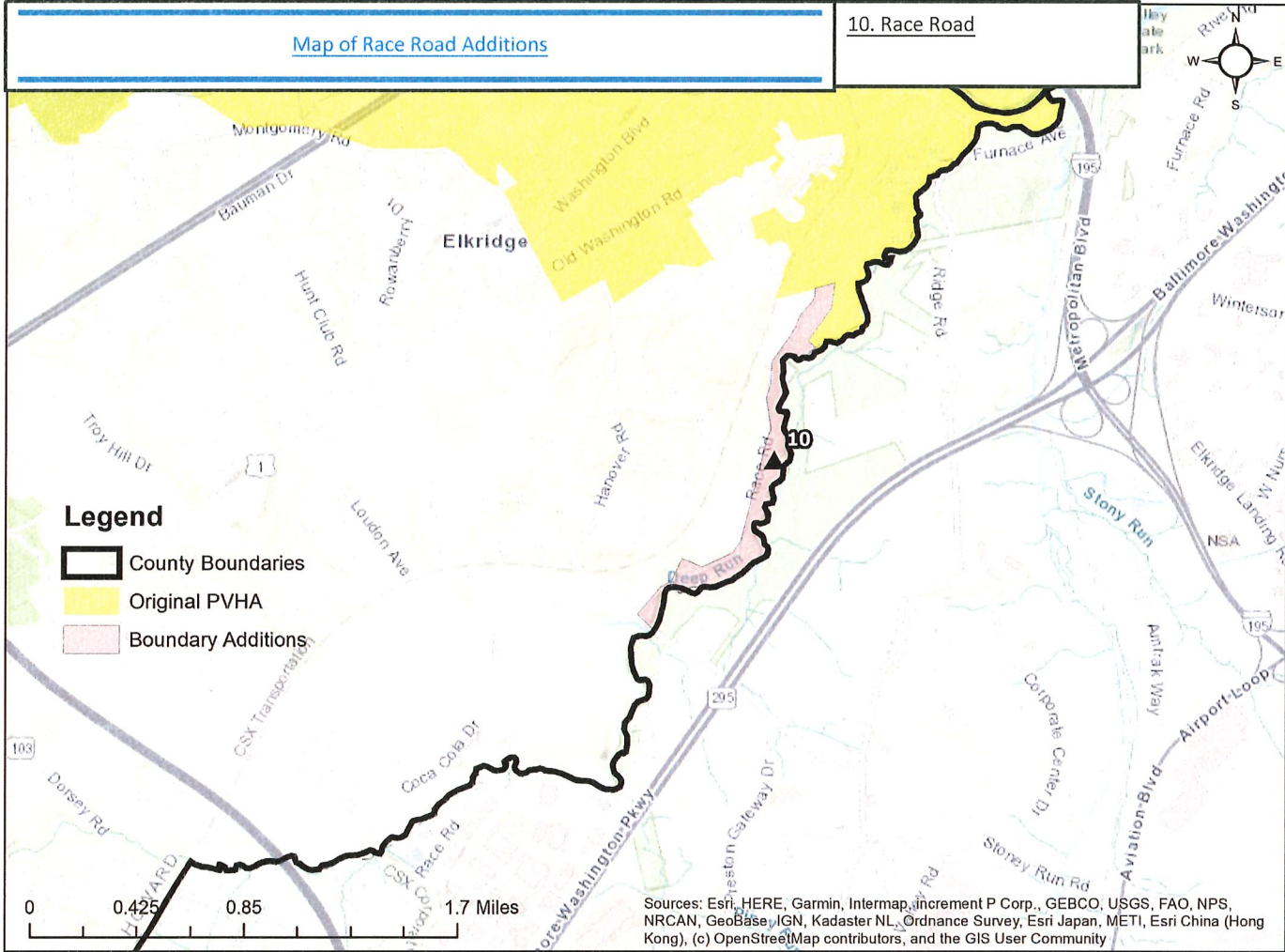

Exhibit D



Amendment 2 to Council Resolution No. 40-2020

**BY: The Chairperson at the request
of the County Executive**

**Legislative Day 5
Date: April 6, 2020**

Amendment No. 2

(This amendment substitutes better maps that contain a legend and adds a map that should have been attached at prefile reflecting the portion of Northwest Ellicott City to be added to the Patapsco Valley Heritage Area.)

- 1 On page 1, in line 31, after “Exhibit A” insert “; and areas of the Sucker Branch Watershed and
- 2 Korean Way (US Route 40), as shown in the attached Exhibit B”.
- 3
- 4 On page 2, in line 4, strike “Exhibit B and Exhibit C” and substitute “Exhibit C and Exhibit D”.
- 5
- 6 Remove Exhibits A, B and C, attached to the Resolution as prefiled, and attach Exhibits A, B, C
- 7 and D, as attached to this Amendment, to the Resolution.

ADOPTED April 6, 2020
FAILED _____
SIGNATURE Deane A. Jones

PROPOSED WESTWARD BOUNDARY EXPANSION

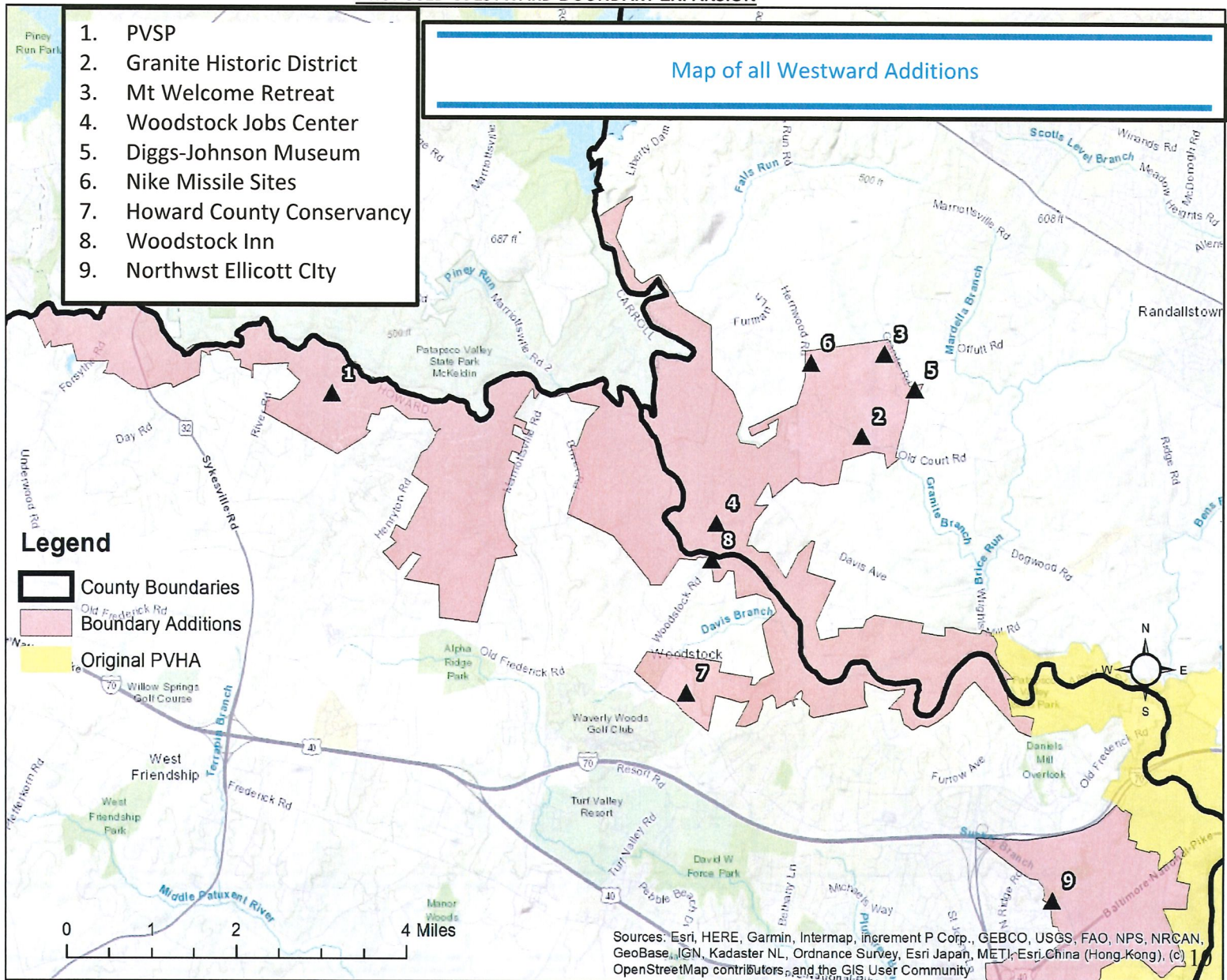

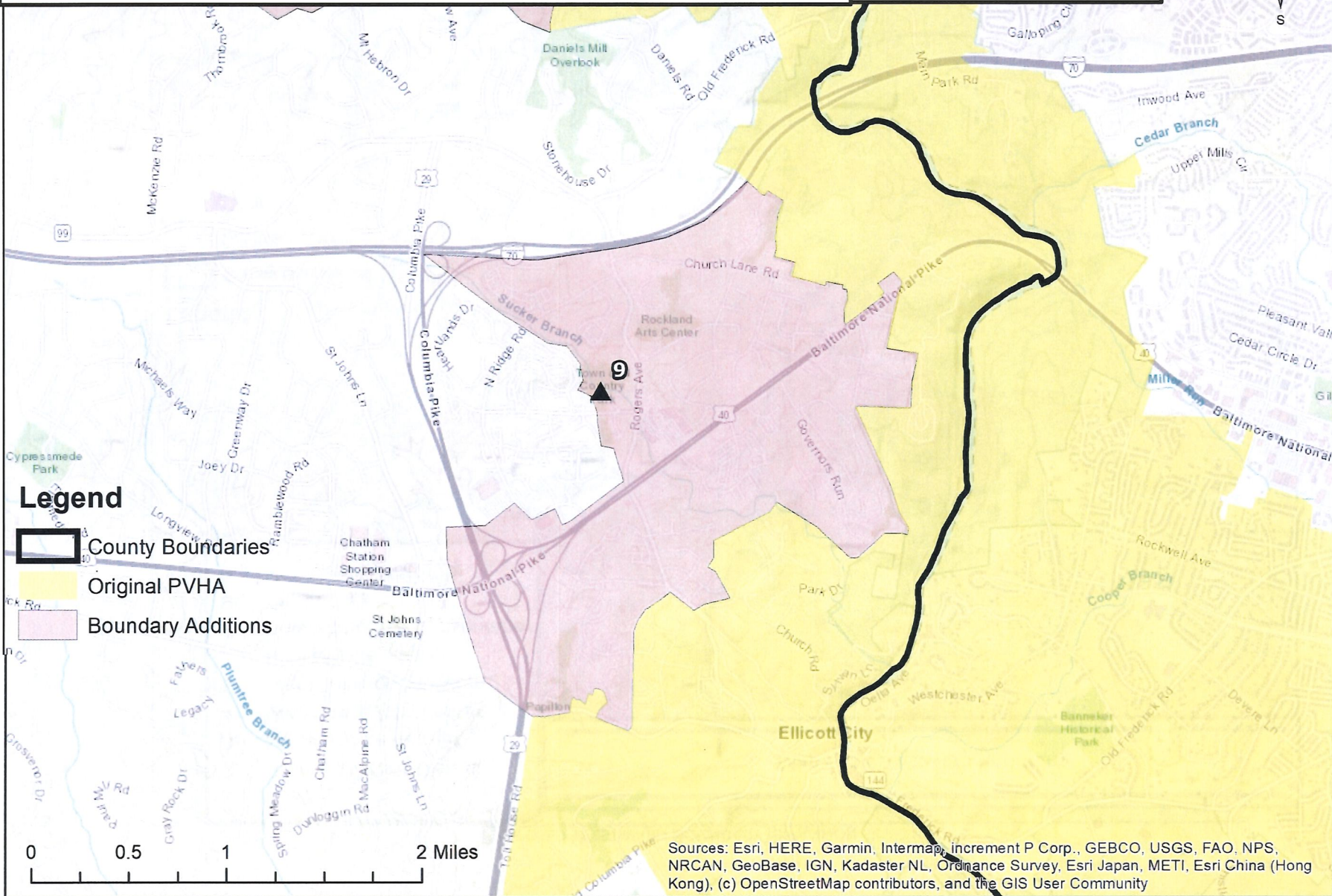

Map of Northwestern Ellicott City

9. Northwest Ellicott City



Legend



-  County Boundaries
-  Original PVHA
-  Boundary Additions

0 0.5 1 2 Miles

Sources: Esri, HERE, Garmin, Intermap, increment P Corp., GEBCO, USGS, FAO, NPS, NRCAN, GeoBase, IGN, Kadaster NL, Ordnance Survey, Esri Japan, METI, Esri China (Hong Kong), (c) OpenStreetMap contributors, and the GIS User Community

Map of Further Eastward Additions

Legend

-  County Boundaries
-  Original RVHA
-  Boundary Additions

- 11. Guinness Brewery
- 12. Patapsco Valley State Park
- 13. BGE Substation
- 14. Southwest Area Park

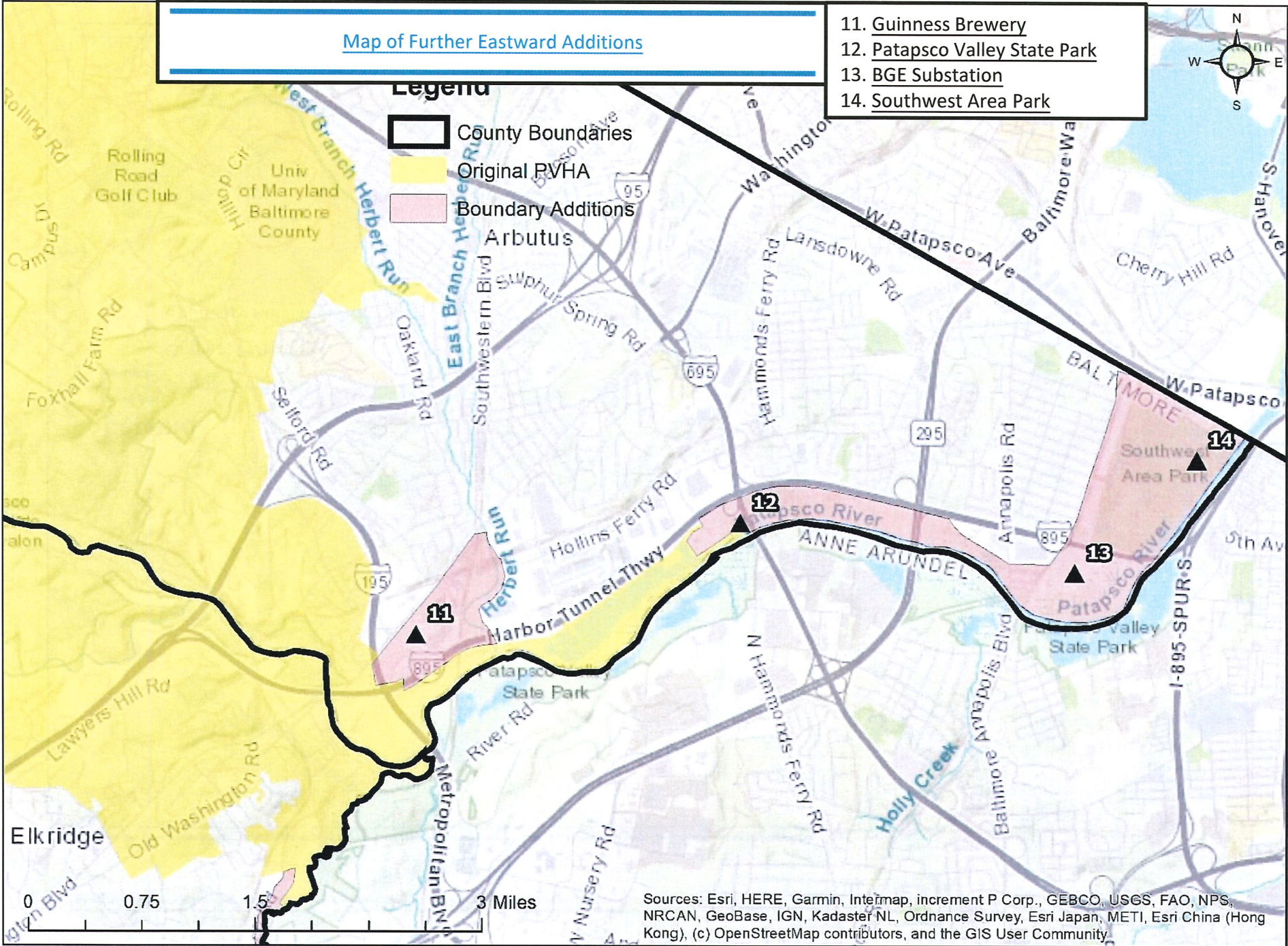

Sources: Esri, HERE, Garmin, Intermap, increment P Corp., GEBCO, USGS, FAO, NPS, NRCAN, GeoBase, IGN, Kadaster NL, Ordnance Survey, Esri Japan, METI, Esri China (Hong Kong), (c) OpenStreetMap contributors, and the GIS User Community

Map of Race Road Additions

10. Race Road



Legend

- County Boundaries
- Original PVHA
- Boundary Additions

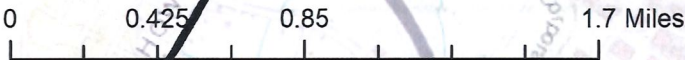

Sources: Esri, HERE, Garmin, Intermap, increment P Corp., GEBCO, USGS, FAO, NPS, NRCAN, GeoBase, IGN, Kadaster NL, Ordnance Survey, Esri Japan, METI, Esri China (Hong Kong), (c) OpenStreetMap contributors, and the GIS User Community

