

STATION	ADJACENT	ACRES	DATE	BOOK	SHEET
2054-2055	150.00'	150.00'	12/21/20	10104	181.18
3018-3019	50.00'	50.00'	12/21/20	10104	50.00
3019-3020	100.00'	100.00'	12/21/20	10104	100.00
3020-3021	150.00'	150.00'	12/21/20	10104	150.00
3021-3022	200.00'	200.00'	12/21/20	10104	200.00
3022-3023	250.00'	250.00'	12/21/20	10104	250.00
3023-3024	300.00'	300.00'	12/21/20	10104	300.00
3024-3025	350.00'	350.00'	12/21/20	10104	350.00
3025-3026	400.00'	400.00'	12/21/20	10104	400.00
3026-3027	450.00'	450.00'	12/21/20	10104	450.00
3027-3028	500.00'	500.00'	12/21/20	10104	500.00
3028-3029	550.00'	550.00'	12/21/20	10104	550.00
3029-3030	600.00'	600.00'	12/21/20	10104	600.00
3030-3031	650.00'	650.00'	12/21/20	10104	650.00
3031-3032	700.00'	700.00'	12/21/20	10104	700.00
3032-3033	750.00'	750.00'	12/21/20	10104	750.00
3033-3034	800.00'	800.00'	12/21/20	10104	800.00
3034-3035	850.00'	850.00'	12/21/20	10104	850.00
3035-3036	900.00'	900.00'	12/21/20	10104	900.00
3036-3037	950.00'	950.00'	12/21/20	10104	950.00
3037-3038	1000.00'	1000.00'	12/21/20	10104	1000.00
3038-3039	1050.00'	1050.00'	12/21/20	10104	1050.00
3039-3040	1100.00'	1100.00'	12/21/20	10104	1100.00
3040-3041	1150.00'	1150.00'	12/21/20	10104	1150.00
3041-3042	1200.00'	1200.00'	12/21/20	10104	1200.00
3042-3043	1250.00'	1250.00'	12/21/20	10104	1250.00
3043-3044	1300.00'	1300.00'	12/21/20	10104	1300.00
3044-3045	1350.00'	1350.00'	12/21/20	10104	1350.00
3045-3046	1400.00'	1400.00'	12/21/20	10104	1400.00
3046-3047	1450.00'	1450.00'	12/21/20	10104	1450.00
3047-3048	1500.00'	1500.00'	12/21/20	10104	1500.00
3048-3049	1550.00'	1550.00'	12/21/20	10104	1550.00
3049-3050	1600.00'	1600.00'	12/21/20	10104	1600.00
3050-3051	1650.00'	1650.00'	12/21/20	10104	1650.00
3051-3052	1700.00'	1700.00'	12/21/20	10104	1700.00
3052-3053	1750.00'	1750.00'	12/21/20	10104	1750.00
3053-3054	1800.00'	1800.00'	12/21/20	10104	1800.00
3054-3055	1850.00'	1850.00'	12/21/20	10104	1850.00
3055-3056	1900.00'	1900.00'	12/21/20	10104	1900.00
3056-3057	1950.00'	1950.00'	12/21/20	10104	1950.00
3057-3058	2000.00'	2000.00'	12/21/20	10104	2000.00

MINIMUM LOT SIZE CHART	
LOT NO.	GROSS AREA PRESERVE
10	4,101.00 S.F.
11	4,101.00 S.F.
12	4,101.00 S.F.
13	4,101.00 S.F.
14	4,101.00 S.F.
15	4,101.00 S.F.
16	4,101.00 S.F.
17	4,101.00 S.F.
18	4,101.00 S.F.
19	4,101.00 S.F.
20	4,101.00 S.F.
21	4,101.00 S.F.
22	4,101.00 S.F.
23	4,101.00 S.F.
24	4,101.00 S.F.
25	4,101.00 S.F.
26	4,101.00 S.F.
27	4,101.00 S.F.
28	4,101.00 S.F.
29	4,101.00 S.F.
30	4,101.00 S.F.

- LEGEND**
- CONCRETE PAVEMENT
  - CURB SERVICE
  - SEWER MAIN AND EFFLUENT PIPES
  - PROPOSED CONCRETE DRIVEWAYS
  - SEWER DRAINAGE BY DEVELOPER

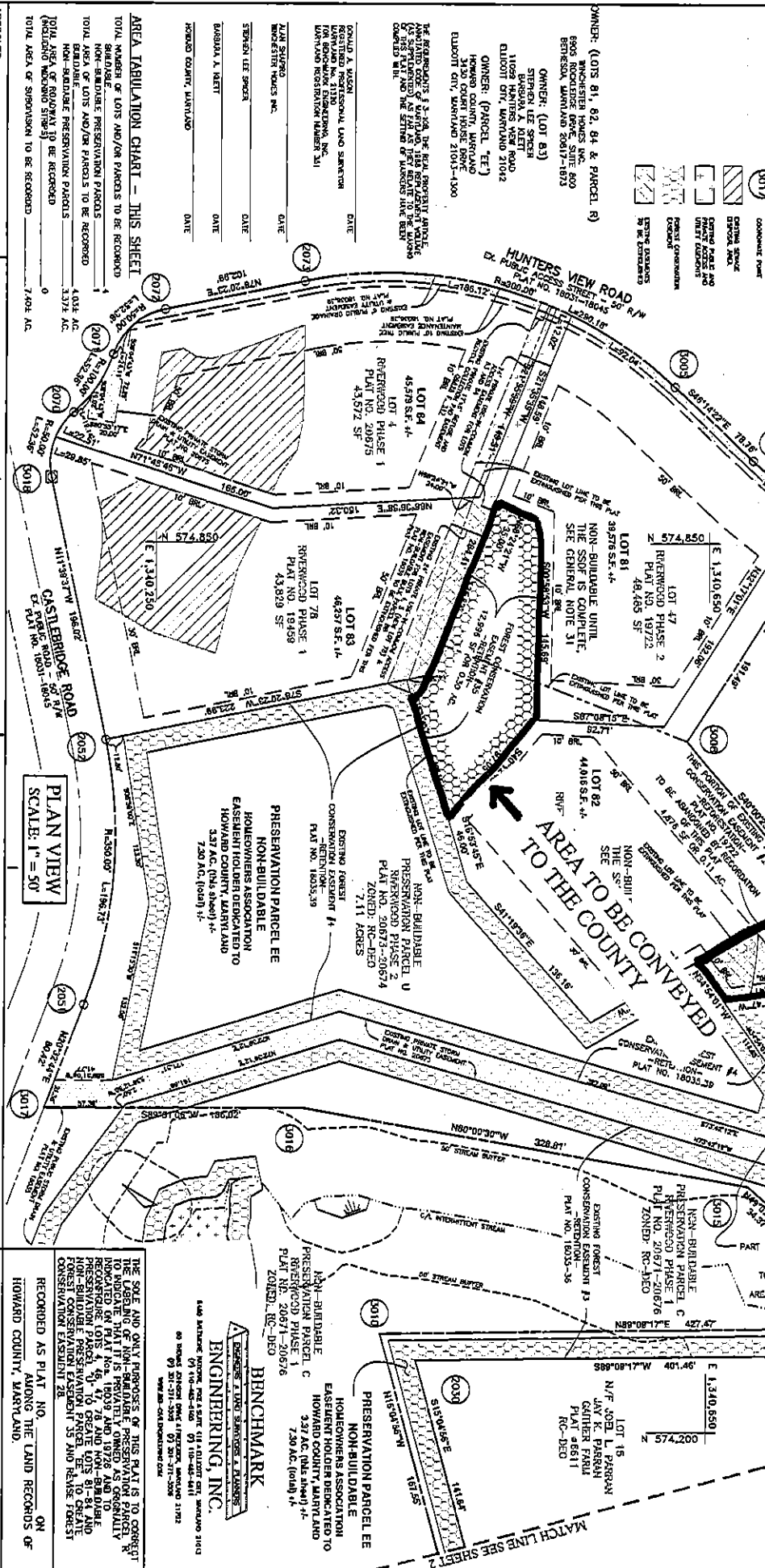

**AREA TABULATION CHART - THIS SHEET**

TOTAL NUMBER OF LOTS AND/OR PARCELS TO BE RECORDED	16
TOTAL SQUARE FEET OF PRESERVATION PARCELS TO BE RECORDED	1,000,000
TOTAL SQUARE FEET OF PRESERVATION PARCELS TO BE RECORDED	1,000,000
TOTAL AREA OF ROADWAY TO BE RECORDED	1,300,000
TOTAL AREA OF ROADWAY TO BE RECORDED	1,300,000
TOTAL AREA OF SIDEWALK TO BE RECORDED	0
TOTAL AREA OF SIDEWALK TO BE RECORDED	0

**OWNER'S CERTIFICATE**

I, the undersigned, being the owner of the above described property, do hereby certify that the information herein is correct and true to the best of my knowledge and belief, and that I am not a minor, insane, or otherwise incompetent, and that I have no legal obligation to the State of Maryland or any other governmental entity, and that I have no interest in the property other than that which is described herein, and that I have no other interest in the property, and that I have no other legal obligation to the State of Maryland or any other governmental entity, and that I have no other interest in the property other than that which is described herein.

**OWNER:** BENCHMARK ENGINEERING, INC.  
**REGISTERED PROFESSIONAL LAND SURVEYOR:** GONDA A. WAGON  
**DATE:** [ ]/ [ ]/ [ ]

**PLAT OF REVISION AND RESUBDIVISION**

**RIVERWOOD PHASES I AND 2**

**LOTS 81-84 & NON-BUILDABLE PRESERVATION PARCELS 'R' & 'EE'**

**RESUBDIVISION OF LOTS 4, 46, 47, 78 AND NON-BUILDABLE PRESERVATION PARCELS 'U' & 'A' REVISION TO NON-BUILDABLE PRESERVATION PARCELS 'R'**

**PREVIOUSLY RECORDED AS PLAT NO. 2074-2076, 19539 AND 19722**

**DATE:** APRIL 2011