

7TH AM

REV
REVISIT
REVISIT

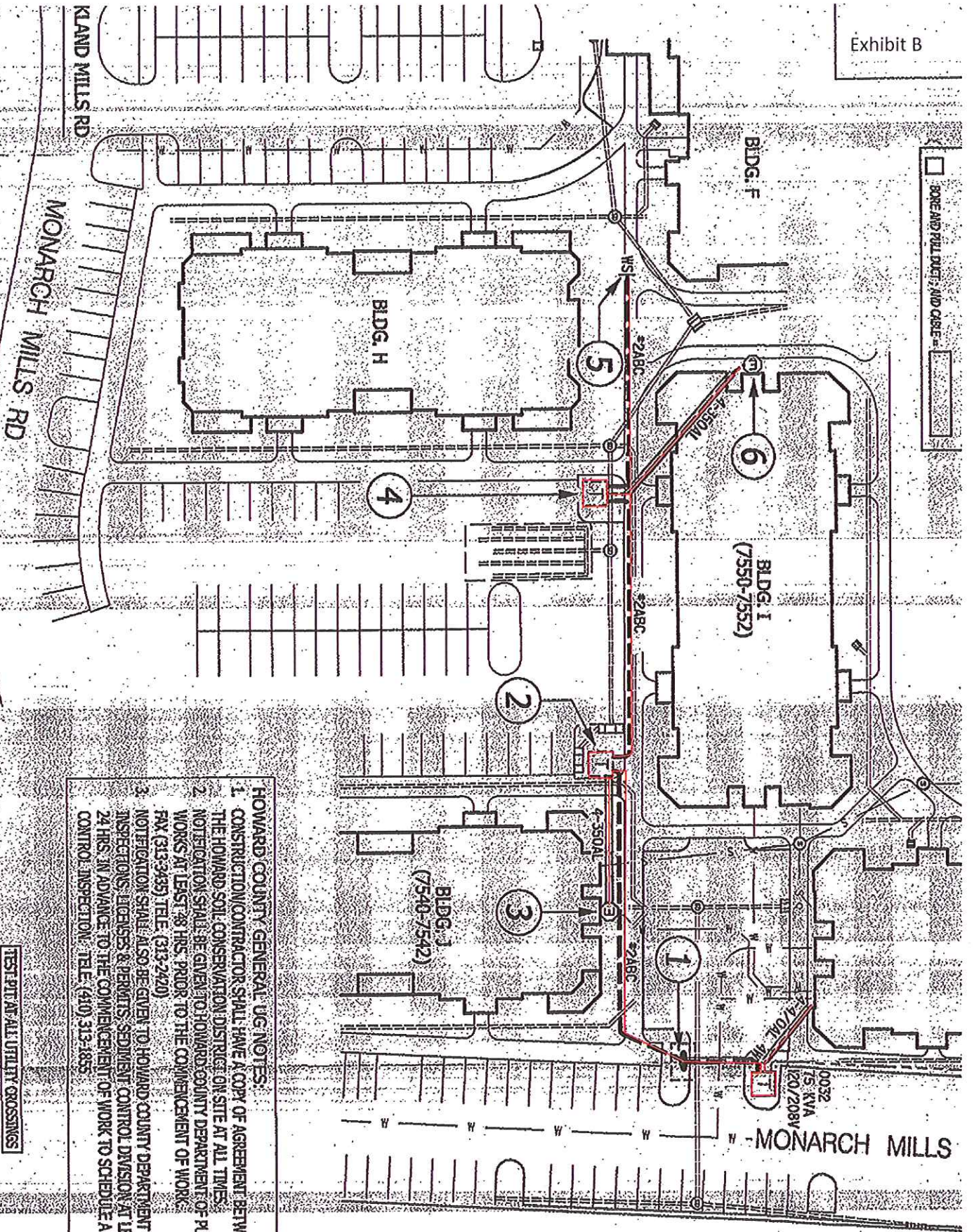

HOWARD COUNTY GENERAL UG NOTES:

1. CONSTRUCTION CONTRACTOR SHALL HAVE A COPY OF AGREEMENT BETWEEN BEE AND THE HOWARD SOIL CONSERVATION DISTRICT ON SITE AT ALL TIMES.
2. NOTIFICATION SHALL BE GIVEN TO HOWARD COUNTY DEPARTMENT OF PUBLIC WORKS AT LEAST 48 HRS. PRIOR TO THE COMMENCEMENT OF WORK.
 FAX (313-3435) TELE (313-2420)
3. NOTIFICATION SHALL ALSO BE GIVEN TO HOWARD COUNTY DEPARTMENT OF INSPECTIONS, LICENSES & PERMITS, SEDIMENT CONTROL DIVISION AT LEAST 24 HRS. IN ADVANCE TO THE COMMENCEMENT OF WORK TO SCHEDULE A SEDIMENT CONTROL INSPECTION. TELE (410) 313-1855

TEST PIT AT ALL UTILITY CROSSINGS

1

3' x 4' PI
INST: 3

2

TLC 3-06
INST: 1
TERM: 6

3

OUTSIDE

WATER & SEWER

CAUTION! SWITCH!
BACKFEED MAY
IF ALL SWITCHING PROCEDURE
WHALE EMERGENCY THIS 34

Exhibit C

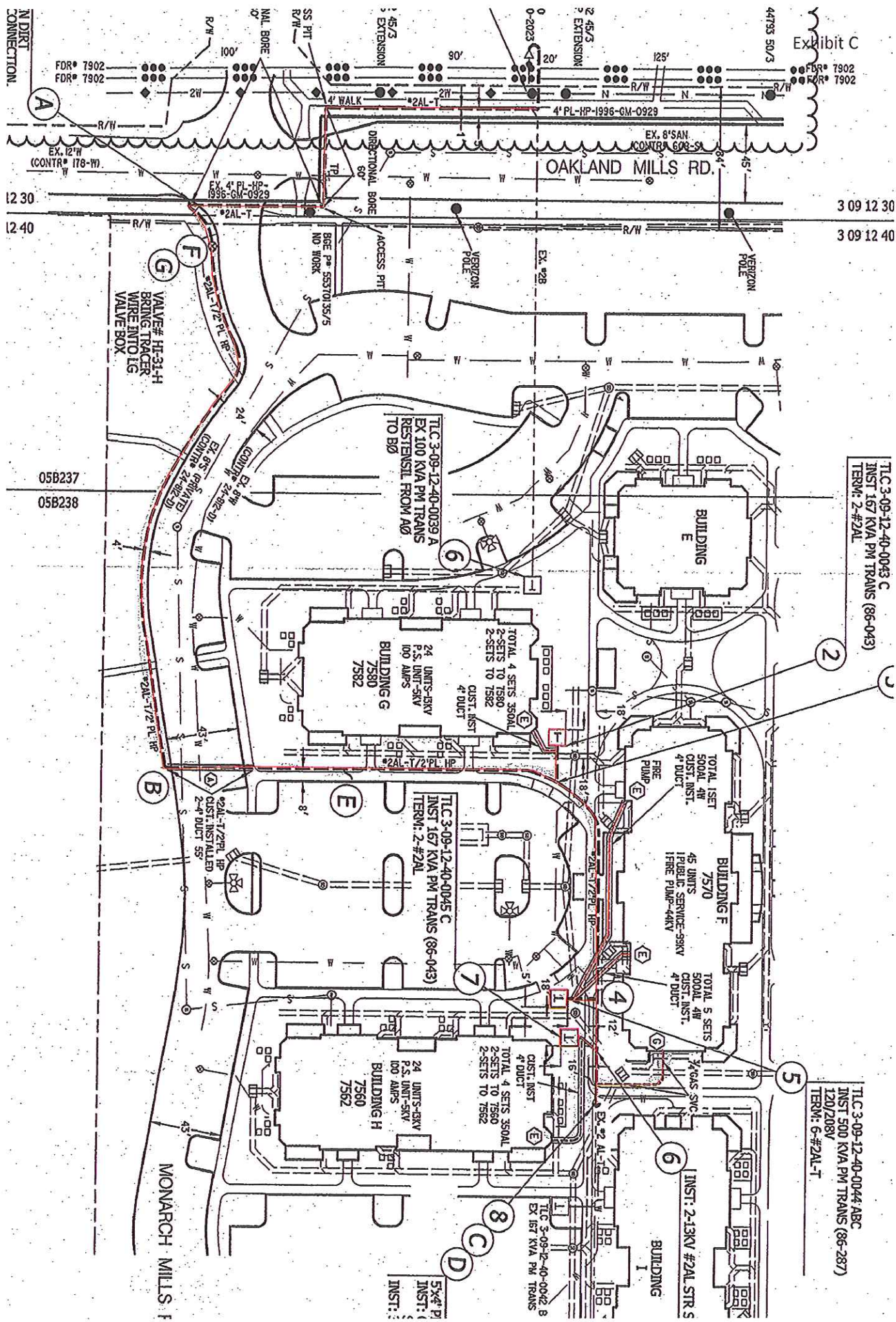

TLC 3-09-12-40-0043 C
 INST 167 KVA PM TRANS (86-043)
 TERM: 2-#2AL

TLC 3-09-12-40-0044 ABC
 INST 500 KVA PM TRANS (86-287)
 120/208V
 TERM: 6-#2AL-T

TLC 3-09-12-40-0045 C
 INST 167 KVA PM TRANS (86-043)
 TERM: 2-#2AL

VALVE# HE-31-H
 BRING TRACER
 WIRE INTO LG
 VALVE BOX

05B237
 05B238

