

Introduced _____
Public hearing _____
Council action _____
Executive action _____
Effective date _____

County Council of Howard County, Maryland

2011 Legislative Session

Legislative day # 13

BILL NO. 57 – 2011

**Introduced by: The Chair
based on the recommendation of the Redistricting Commission**

AN ACT repealing and reenacting Subtitle 3 “Councilmanic Districts” of Title 5 “County Council” of the Howard County Code to adopt redistricting maps and council district descriptions which will establish new council districts for Howard County in accordance with Howard County Charter Section 202(f) “Redistricting”; and generally relating to Redistricting.

Introduced and read first time _____, 2011. Ordered posted and hearing scheduled.

By order _____
Stephen LeGendre, Administrator to the County Council

Having been posted & notice of time & place of hearing and title of Bill having been published according to Charter, the Bill was read for a second time at a public hearing on _____, 2012 and concluded on _____, 2012.

By order _____
Stephen LeGendre, Administrator to the County Council

This Bill was read the third time _____, 2012 and Passed __, Passed with amendments __, Failed __.

By order _____
Stephen LeGendre, Administrator to the County Council

Sealed with the County Seal and presented to the County Executive for approval this _____ day of _____, 2012 at _____ a.m./p.m.

By order _____
Stephen LeGendre, Administrator to the County Council

Approved/vetoed by the County Executive on _____, 2012.

Ken Ulman , County Executive

NOTE: [[text in brackets]] indicates deletions from existing law; TEXT IN ALL CAPITALS indicates additions to existing law.
~~Strikeout~~ indicates material deleted by amendment; Underlining indicates material added by amendment.

1 **WHEREAS**, Section 202(f) of the Howard County Charter requires that the County
2 Council appoint a Councilmanic Redistricting Commission by April 1st of the year after each
3 decennial census date; and
4

5 **WHEREAS**, the most recent decennial census was completed in April 2010, and the
6 Redistricting Commission used adjusted 2010 Census population data for Howard County
7 from the Maryland Department of Planning, which is the designated State agency coordinator
8 for the Census Redistricting Data Program with the United States Bureau of the Census; and
9

10 **WHEREAS**, the 2011 Redistricting Commission was comprised of the following Council
11 appointed members: Larry Walker, Chair, Joan Becker, Irfan Malik, David A. Marker, Cheryl
12 M. Miller, David Myers, and Kevin Rodkey; and
13

14 **WHEREAS**, the Redistricting Commission was charged with the responsibility of
15 presenting a councilmanic redistricting plan to the County Council by October 15th; and
16

17 **WHEREAS**, the Charter provides that the districts shall be compact, contiguous,
18 substantially equal in population, and have common interest as a result of geography,
19 occupation, history, or existing political boundaries; and
20

21 **WHEREAS**, in a seven month period of time, the Commission met a total of five times
22 (April 11th, June 20th, September 8th, September 26th, and October 5th), held three public
23 hearings (May 24th, June 13th, and September 21st), heard testimony from many citizens, and
24 deliberated over many different proposals; and
25

26 **WHEREAS**, on October 5, 2011, the Redistricting Commission approved the 2011
27 Howard County Redistricting Commission Redistricting Plan and presented the Plan to the
28 County Council on October 14, 2011; and
29

30 **WHEREAS**, as required by the Howard County Charter, the County Council held a public
31 hearing on the Redistricting Commission's Plan on November 7, 2011 to gather additional
32 input from the public; and

1
2
3
4
5
6
7
8
9
10
11
12
13
14
15
16
17
18
19
20
21
22
23
24
25
26
27
28
29
30
31
32
33

WHEREAS, the County Council has until March 15, 2012 to enact by ordinance a plan establishing Councilmanic Districts or the attached plan submitted by the Redistricting Commission becomes law.

NOW, THEREFORE:

Section 1. Be It Enacted by the County Council of Howard County, Maryland, that the Howard County Code is amended as follows:

By repealing:

- Title 5. County Council.*
- Subtitle 3. Councilmanic Districts.*
- Section 5.300. Establishment.*
- Section 5.301. New districts.*

By adding to:

- Title 5. County Council.*
- Subtitle 3. Councilmanic Districts.*
- Section 5.300*

Sec. 5.300. - ESTABLISHED.

PURSUANT TO SUBSECTION 202(F) OF THE HOWARD COUNTY CHARTER, WHICH PROVIDES FOR ESTABLISHING BOUNDARIES FOR COUNCILMANIC DISTRICTS AFTER EACH DECENNIAL CENSUS, THE BOUNDARIES FOR THE COUNCILMANIC DISTRICTS FOR HOWARD COUNTY, WERE ESTABLISHED BY COUNCIL BILL NO. 57-2011, AND ARE EFFECTIVE UNTIL ANOTHER REDISTRICTING PLAN BECOMES EFFECTIVE.

Section 2. And Be It Further Enacted by the County Council of Howard County, Maryland that the Council District Boundary Descriptions and the 2011 Redistricting Commission’s Final Redistricting Plan maps prepared by the Department of Planning and Zoning and the Department of Technology and Communications, Geographic Information Systems, attached hereto, are adopted as the Councilmanic Districts in accordance with Section 202(f) of the

1 *Howard County Charter, and that for purposes of elections, the provisions of this Act shall be*
2 *applicable to elections for members of the County Council beginning with the primary and*
3 *general elections of 2014 and, for purposes of representation, shall be applicable beginning*
4 *with the first Monday of December 2014.*

5
6 ***Section 3. And Be It Further Enacted*** *by the County Council of Howard County, Maryland*
7 *that if there is conflicting boundary information in the Council District Boundary*
8 *Descriptions and the 2011 Redistricting Commission's Final Redistricting Plan maps adopted*
9 *by this Act, the boundary information in the 2011 Redistricting Commission's Final*
10 *Redistricting Plan maps shall prevail.*

11
12 ***Section 4. And Be It Further Enacted*** *by the County Council of Howard County, Maryland, that*
13 *this Act shall become effective 61 days after enactment.*

Councilmanic District Descriptions
for Howard County, Maryland

COUNCIL DISTRICT 1

consists of:

The following entire Census Tracts:

24027601201 24027602304	24027602305 24027602306	24027602600 24027602700	24027602800 24027602900
----------------------------	----------------------------	----------------------------	----------------------------

The following entire Census Block Groups:

240276011041	240276021005	240276023031	240276023033	240276011043
--------------	--------------	--------------	--------------	--------------

The following entire Census Blocks:

240276011033000	240276012041019	240276012042051	240276023032016
240276011033001	240276012041021	240276012042057	240276023032017
240276011033002	240276012041022	240276012042058	240276023032018
240276011033003	240276012041023	240276021004012	240276030042046
240276011033005	240276012041024	240276021004019	240276030042047
240276011042000	240276012041025	240276022022000	240276030042048
240276011042001	240276012041026	240276022022006	240276030042051
240276011042002	240276012041027	240276022022008	240276030042053
240276011042003	240276012041028	240276022022048	240276030042055
240276011042004	240276012041029	240276023021000	240276030042057
240276011042005	240276012041030	240276023021001	240276030042076
240276011042006	240276012041031	240276023021002	240276030042077
240276011042007	240276012042000	240276023021003	240276030043000
240276011042008	240276012042001	240276023021004	240276030043001
240276011042009	240276012042002	240276023021005	240276030043002
240276011042010	240276012042003	240276023021006	240276030043003
240276011042011	240276012042004	240276023021007	240276030043004
240276011042012	240276012042005	240276023021008	240276054011000
240276011042013	240276012042006	240276023021009	240276054011001
240276011042014	240276012042007	240276023021016	240276054011002
240276011042015	240276012042008	240276023021017	240276054011003
240276011042016	240276012042009	240276023021018	240276054011004
240276011042017	240276012042010	240276023021019	240276054011005
240276011042018	240276012042011	240276023021020	240276054011006
240276011042019	240276012042012	240276023021021	240276054011007
240276011042020	240276012042013	240276023021022	240276054011008
240276011042021	240276012042014	240276023021023	240276054011009
240276011042022	240276012042015	240276023021024	240276054011010
240276011042023	240276012042016	240276023021025	240276054011011
240276011042024	240276012042017	240276023032000	240276054011012
240276011042025	240276012042021	240276023032001	240276054011013
240276011042026	240276012042023	240276023032002	240276054011014
240276011042027	240276012042027	240276023032003	240276054011015
240276011042028	240276012042030	240276023032004	240276054011016
240276011042029	240276012042031	240276023032005	240276054011017
240276011042030	240276012042032	240276023032006	240276054011018
240276011042031	240276012042033	240276023032007	240276054011019
240276011042032	240276012042034	240276023032008	240276054011020
240276011042036	240276012042035	240276023032009	240276054011021
240276011042037	240276012042036	240276023032010	240276054011022
240276011042043	240276012042037	240276023032011	240276054011023
240276012041002	240276012042038	240276023032013	240276054011025
240276012041017	240276012042049	240276023032014	240276054013000
240276012041018	240276012042050	240276023032015	240276054013001
			240276054013002
			240276054013007

The following split Census Blocks (see descriptions below):

240276011042033**	240276012041000##
-------------------	-------------------

** - Description for Split Census Block 6011042033

Council District 1. Beginning at a point on Kerger Road at the intersection with an unnamed tributary of Rockburn Branch approximately 520 feet northeast of Montgomery Road, thence running:







- (1) Northeast along the northern boundary of Census Block 6011042033 (Kerger Road) to the intersection with James Avenue,
- (2) Southeast along the northern boundary of Census Block 6011042033 (James Avenue) to the intersection with Autumn Field Court,
- (3) South along the northern boundary of Census Block 6011042033 (Autumn Field Court) and continuing to the intersection with an unnamed tributary of Rockburn Branch,
- (4) Northwest along the unnamed tributary of Rockburn Branch to the intersection with Kerger Road and the point of beginning.

- Description for Split Census Block 6012041000

Council District 1. Beginning at a point on Ducketts Lane at the intersection with Bauman Drive, thence running:

- (1) Northwest to the sight line of I-95 and the boundary of Census Block 6012041000,
- (2) Northeast along the boundary of Census Block 6012041000 (I-95) to the intersection with Montgomery Road,
- (3) Southeast along the boundary of Census Block 6012041000 (Montgomery Road) to the intersection with Bauman Drive,
- (4) Southwest, northwest, southwest along the boundary of Census Block 6012041000 (Bauman Drive) to Ducketts Lane and the point of Beginning.

Census Block Split At Precinct 01-11 Montgomery Road

-  Council Districts 2000
 -  Census Block
 -  Precinct 2000
 -  Major Building
 - Stream
 - Split
- Proposed Districts
-  District 1
 -  District 2



240276011042033
Split Block
 29 homes / 157 total homes
 = 18% of homes
 18% of 507 total population
 = 91 population





240276011042033
 128 homes / 157 total homes
 = 82% of homes
 82% of 507 total population
 = 416 population

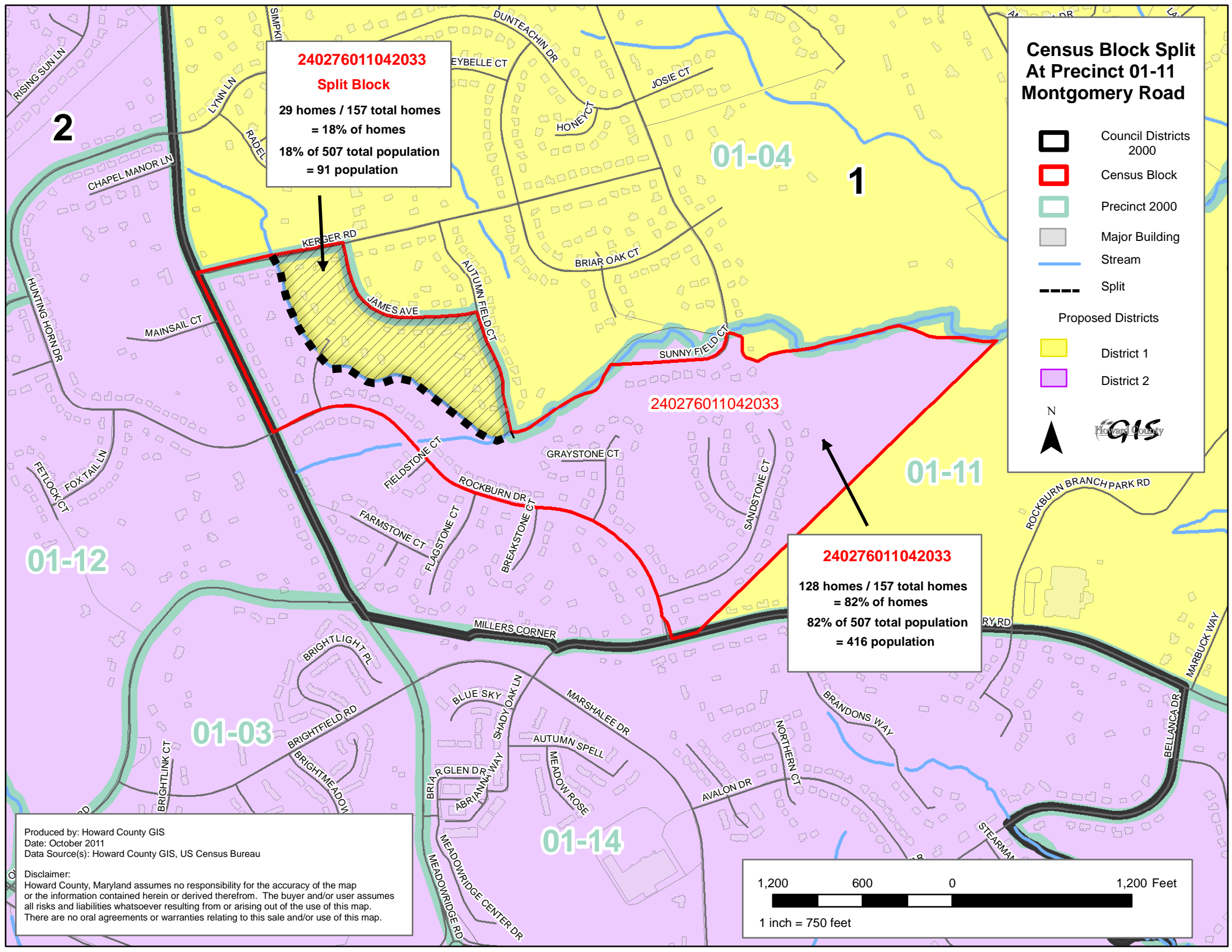
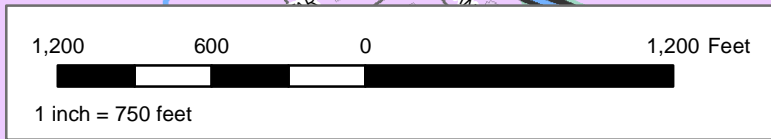

Produced by: Howard County GIS
 Date: October 2011
 Data Source(s): Howard County GIS, US Census Bureau

Disclaimer:
 Howard County, Maryland assumes no responsibility for the accuracy of the map or the information contained herein or derived therefrom. The buyer and/or user assumes all risks and liabilities whatsoever resulting from or arising out of the use of this map. There are no oral agreements or warranties relating to this sale and/or use of this map.



Census Block Split At Precinct 01-02 Ducketts Lane

-  Council Districts 2000
-  Census Block
-  Precinct 2000
-  Major Building
-  Split

- Proposed Districts
-  District 1
 -  District 2



01-11

01-02

01-08

01-13

240276012041000
Split Block
No homes affected

240276012041000

Produced by: Howard County GIS
Date: October 2011
Data Source(s): Howard County GIS, US Census Bureau

Disclaimer:
Howard County, Maryland assumes no responsibility for the accuracy of the map or the information contained herein or derived therefrom. The buyer and/or user assumes all risks and liabilities whatsoever resulting from or arising out of the use of this map. There are no oral agreements or warranties relating to this sale and/or use of this map.

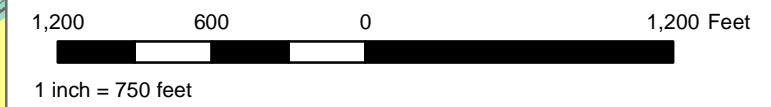

COUNCIL DISTRICT 2

consists of:

The following entire Census Tracts:

24027601105 24027601107	24027601108 24027601203	24027606601 24027606606	24027606607 24027606706
----------------------------	----------------------------	----------------------------	----------------------------

The following entire Census Block Groups:

240276011031 240276011032	240276023022 240276066031	240276066032 240276066033	240276066041 240276023023
------------------------------	------------------------------	------------------------------	------------------------------

The following entire Census Blocks:

240276011033004	240276012041034	240276012042055	240276066034005
240276011033006	240276012041035	240276012042056	240276066034006
240276011033007	240276012041036	240276012042059	240276066035000
240276011033008	240276012041037	240276012042060	240276066035001
240276011042034	240276012041038	240276023021010	240276066035002
240276011042035	240276012041039	240276023021011	240276066035006
240276011042038	240276012041040	240276023021012	240276066035007
240276011042039	240276012041041	240276023021013	240276066035008
240276011042040	240276012042018	240276023021014	240276066035009
240276011042041	240276012042019	240276023021015	240276066035010
240276011042042	240276012042020	240276023021026	240276066035015
240276011042044	240276012042022	240276023021027	240276066035016
240276012041001	240276012042024	240276023021028	240276066035017
240276012041003	240276012042025	240276023021029	240276066042000
240276012041004	240276012042026	240276023021030	240276066042001
240276012041005	240276012042028	240276023021031	240276066042002
240276012041006	240276012042029	240276023021032	240276066042003
240276012041007	240276012042039	240276023021033	240276066042004
240276012041008	240276012042040	240276023021034	240276066042005
240276012041009	240276012042041	240276023021035	240276066042006
240276012041010	240276012042042	240276023021036	240276066042007
240276012041011	240276012042043	240276023021037	240276066042008
240276012041012	240276012042044	240276023021038	240276066042009
240276012041013	240276012042045	240276023021039	240276066042010
240276012041014	240276012042046	240276023021040	240276066042011
240276012041015	240276012042047	240276066034000	240276066042012
240276012041016	240276012042048	240276066034001	240276066042016
240276012041020	240276012042052	240276066034002	240276066042017
240276012041032	240276012042053	240276066034003	240276066042018
240276012041033	240276012042054	240276066034004	240276066042019

The following split Census Blocks (see descriptions below):

240276011042033**	240276012041000##
-------------------	-------------------

** - Description for Split Census Block 6011042033

Council District 2. Beginning at a point on Kerger Road at the intersection with an unnamed tributary of Rockburn Branch approximately 520 feet northeast of Montgomery Road, thence running:





- (1) Southeast along the unnamed tributary of Rockburn Branch to the intersection with Autumn Field Court extended and the northern boundary of Census Block 6011042033,
- (2) Northeast along the northern boundary of Census Block 6011042033 approximately 3,730 feet to the eastern boundary of Census Block 6011042033,
- (3) Southwest along the eastern boundary of Census Block 6011042033 to the intersection with Montgomery Road,
- (4) Southwest along the southern boundary of Census Block 6011042033 (Montgomery Road) to the intersection with Rockburn Drive,
- (5) Northwest along the southern boundary of Census Block 6011042033 (Rockburn Drive) to the intersection with Montgomery Road,
- (6) Northwest along the western boundary of Census Block 6011042033 (Montgomery Road) to the intersection with Kerger Road,
- (7) Northeast along the northern boundary of Census Block 6011042033 (Kerger Road) approximately 520 feet to the point of beginning.

- Description for Split Census Block 6012041000

Council District 2. Beginning at a point on Ducketts Lane at the intersection with Bauman Drive, thence running:

- (1) Southeast along the boundary of Census Block 6012041000 (Ducketts Lane) to the southern line of Census Block 6012041000 approximately 540 feet south of Kyle Leaf Court,
- (2) West, southwest, northwest along the southern line of Census Block 6012041000 (private road in Dartmoor Woods) and continuing to the intersection with an unnamed tributary of Deep Run,
- (3) Northwest along the western boundary of Census Block 6012041000 (unnamed tributary of Deep Run) to the intersection with I-95,
- (4) Northeast along northern boundary of Census Block 6012041000 (I-95) approximately 2,820 feet to the sight line of Ducketts Lane,
- (5) Southeast along the sight line of Ducketts Lane to the end of Ducketts Lane at the intersection with Bauman Drive and the point of beginning.

Census Block Split At Precinct 01-11 Montgomery Road

-  Council Districts 2000
-  Census Block
-  Precinct 2000
-  Major Building
- Stream
- Split

Proposed Districts

-  District 1
-  District 2



240276011042033
Split Block
 29 homes / 157 total homes
 = 18% of homes
 18% of 507 total population
 = 91 population





240276011042033
 128 homes / 157 total homes
 = 82% of homes
 82% of 507 total population
 = 416 population

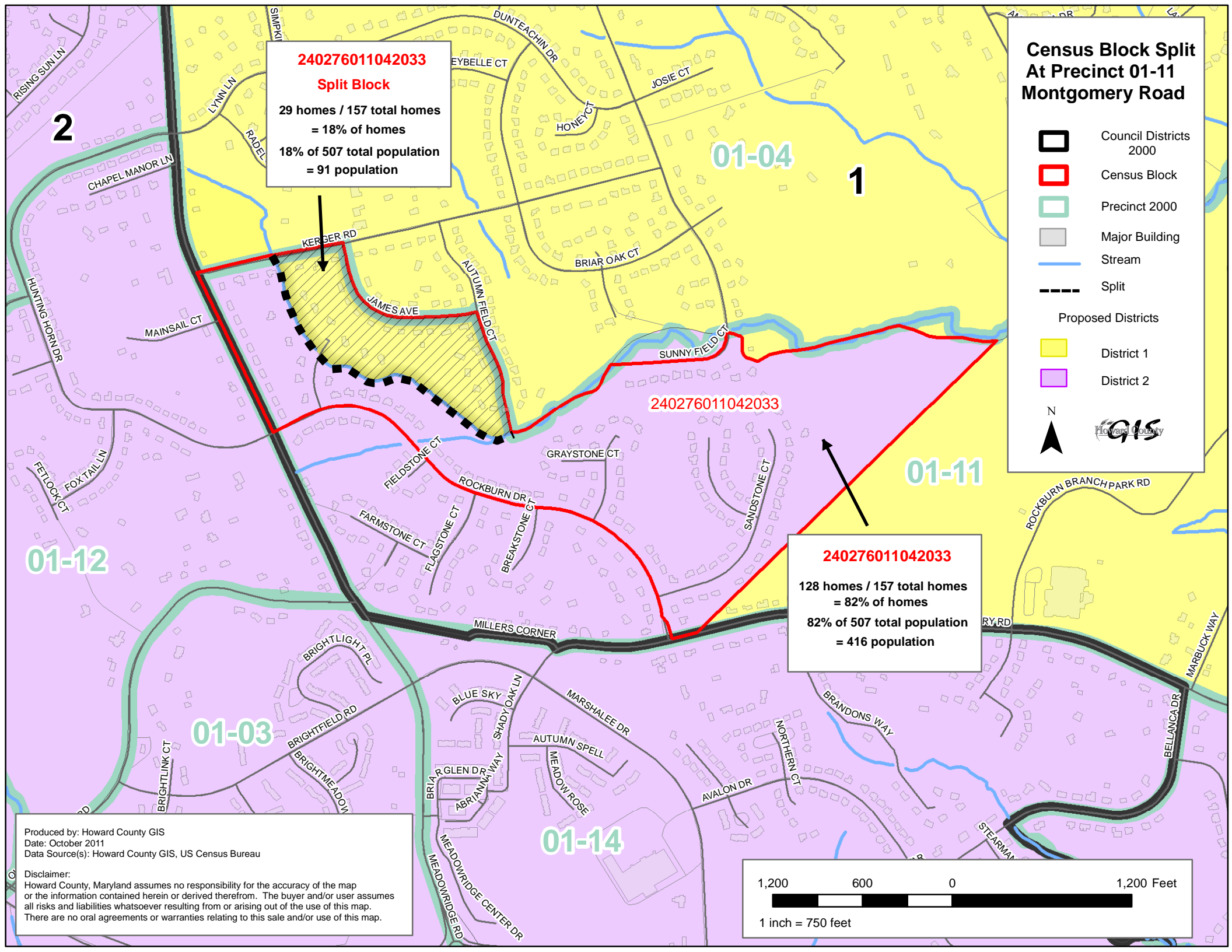
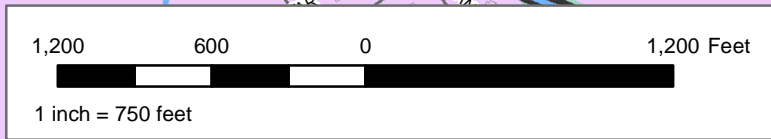

Produced by: Howard County GIS
 Date: October 2011
 Data Source(s): Howard County GIS, US Census Bureau

Disclaimer:
 Howard County, Maryland assumes no responsibility for the accuracy of the map or the information contained herein or derived therefrom. The buyer and/or user assumes all risks and liabilities whatsoever resulting from or arising out of the use of this map. There are no oral agreements or warranties relating to this sale and/or use of this map.



Census Block Split At Precinct 01-02 Ducketts Lane

-  Council Districts 2000
-  Census Block
-  Precinct 2000
-  Major Building
-  Split

- Proposed Districts
-  District 1
 -  District 2



01-11

01-02

01-08

01-13

240276012041000
Split Block
No homes affected

240276012041000

Produced by: Howard County GIS
Date: October 2011
Data Source(s): Howard County GIS, US Census Bureau

Disclaimer:
Howard County, Maryland assumes no responsibility for the accuracy of the map or the information contained herein or derived therefrom. The buyer and/or user assumes all risks and liabilities whatsoever resulting from or arising out of the use of this map. There are no oral agreements or warranties relating to this sale and/or use of this map.

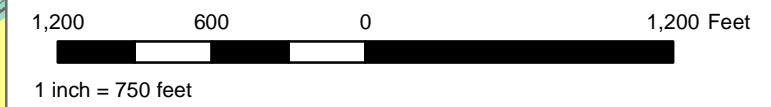

COUNCIL DISTRICT 3

consists of:

The following entire Census Tracts:

24027606701 24027606705	24027606803 24027606804	24027606904 24027606905	24027606906 24027606907
----------------------------	----------------------------	----------------------------	----------------------------

The following entire Census Block Groups:

240276067042 240276067043	240276067072 240276068062	240276069011 240276069013	240276069014
------------------------------	------------------------------	------------------------------	--------------

The following entire Census Blocks:

240276066034007	240276067041023	240276067071149	240276068061022
240276066034008	240276067041024	240276067071150	240276068061023
240276066035003	240276067041025	240276067071151	240276068061024
240276066035004	240276067041026	240276067071152	240276068061025
240276066035005	240276067041027	240276067071153	240276068061026
240276066035011	240276067041028	240276067071154	240276068061027
240276066035012	240276067041029	240276067071155	240276068061028
240276066035013	240276067041030	240276067071156	240276068061029
240276066035014	240276067041031	240276068061000	240276068061030
240276066035018	240276067041032	240276068061001	240276068061031
240276066042013	240276067041035	240276068061002	240276068061032
240276066042014	240276067041036	240276068061003	240276068061033
240276066042015	240276067041037	240276068061004	240276068061034
240276066042021	240276067071047	240276068061005	240276068061035
240276067041005	240276067071131	240276068061006	240276068061036
240276067041007	240276067071132	240276068061007	240276068061037
240276067041008	240276067071134	240276068061008	240276068061038
240276067041009	240276067071135	240276068061009	240276068061039
240276067041010	240276067071136	240276068061010	240276068061040
240276067041011	240276067071137	240276068061011	240276068061041
240276067041012	240276067071138	240276068061012	240276068061042
240276067041013	240276067071139	240276068061013	240276068061043
240276067041014	240276067071141	240276068061014	240276068061044
240276067041015	240276067071142	240276068061015	240276068061045
240276067041017	240276067071143	240276068061016	240276068061046
240276067041018	240276067071144	240276068061017	240276068061047
240276067041019	240276067071145	240276068061018	240276068061048
240276067041020	240276067071146	240276068061019	240276068061049
240276067041021	240276067071147	240276068061020	240276068061050
240276067041022	240276067071148	240276068061021	240276068061051

240276068061053	240276069012028	240276069012058	240276069012088
240276068061054	240276069012029	240276069012059	240276069012089
240276068061055	240276069012030	240276069012060	240276069012090
240276068061056	240276069012031	240276069012061	240276069012091
240276068061058	240276069012032	240276069012062	240276069012092
240276069012001	240276069012033	240276069012063	240276069012093
240276069012002	240276069012034	240276069012064	240276069012094
240276069012004	240276069012035	240276069012065	240276069012095
240276069012005	240276069012036	240276069012066	240276069012096
240276069012006	240276069012037	240276069012067	240276069012097
240276069012007	240276069012038	240276069012068	240276069012098
240276069012008	240276069012039	240276069012069	
240276069012009	240276069012040	240276069012070	
240276069012010	240276069012041	240276069012071	
240276069012011	240276069012042	240276069012072	
240276069012012	240276069012043	240276069012073	
240276069012013	240276069012044	240276069012074	
240276069012014	240276069012045	240276069012075	
240276069012016	240276069012046	240276069012076	
240276069012017	240276069012047	240276069012077	
240276069012018	240276069012048	240276069012078	
240276069012019	240276069012049	240276069012079	
240276069012020	240276069012050	240276069012080	
240276069012021	240276069012051	240276069012081	
240276069012022	240276069012052	240276069012082	
240276069012023	240276069012053	240276069012083	
240276069012024	240276069012054	240276069012084	
240276069012025	240276069012055	240276069012085	
240276069012026	240276069012056	240276069012086	
240276069012027	240276069012057	240276069012087	

COUNCIL DISTRICT 4

consists of:

The following entire Census Tracts:

24027605402 24027605502	24027605503 24027605504	24027605505 24027605601	24027605602 24027606805
----------------------------	----------------------------	----------------------------	----------------------------

The following entire Census Block Groups:

240276051021 240276051022	240276054012	240276054014	240276068063
------------------------------	--------------	--------------	--------------

The following entire Census Blocks:

240276051023000	240276051023014	240276051023028	240276051023045
240276051023001	240276051023015	240276051023029	240276051023046
240276051023002	240276051023016	240276051023030	240276051023047
240276051023003	240276051023017	240276051023031	240276051023048
240276051023004	240276051023018	240276051023032	240276051023049
240276051023005	240276051023019	240276051023033	240276051023050
240276051023006	240276051023020	240276051023034	240276051023052
240276051023007	240276051023021	240276051023035	240276051023061
240276051023008	240276051023022	240276051023036	240276051023062
240276051023009	240276051023023	240276051023037	240276054011024
240276051023010	240276051023024	240276051023038	240276054013003
240276051023011	240276051023025	240276051023039	240276054013004
240276051023012	240276051023026	240276051023043	240276054013005
240276051023013	240276051023027	240276051023044	240276054013006
			240276068061052
			240276068061057

COUNCIL DISTRICT 5

consists of:

The following entire Census Tracts:

24027602201 24027603001	24027603003 24027604001	24027604002 24027605103	24027605104
----------------------------	----------------------------	----------------------------	-------------

The following entire Census Block Groups:

240276021001 240276021002	240276021003 240276021006	240276022021 240276022023	240276030041 240276051024
------------------------------	------------------------------	------------------------------	------------------------------

The following entire Census Blocks:

240276021004000	240276022022005	240276022022032	240276030042004
240276021004001	240276022022007	240276022022033	240276030042005
240276021004002	240276022022009	240276022022034	240276030042006
240276021004003	240276022022010	240276022022035	240276030042007
240276021004004	240276022022011	240276022022036	240276030042008
240276021004005	240276022022012	240276022022037	240276030042009
240276021004006	240276022022013	240276022022038	240276030042010
240276021004007	240276022022014	240276022022039	240276030042011
240276021004008	240276022022015	240276022022040	240276030042012
240276021004009	240276022022016	240276022022041	240276030042013
240276021004010	240276022022017	240276022022042	240276030042014
240276021004011	240276022022018	240276022022043	240276030042015
240276021004013	240276022022019	240276022022044	240276030042016
240276021004014	240276022022020	240276022022045	240276030042017
240276021004015	240276022022021	240276022022046	240276030042018
240276021004016	240276022022022	240276022022047	240276030042019
240276021004017	240276022022023	240276023032012	240276030042020
240276021004018	240276022022024	240276023032019	240276030042021
240276021004020	240276022022025	240276023032020	240276030042022
240276021004021	240276022022026	240276023032021	240276030042023
240276021004022	240276022022027	240276023032022	240276030042024
240276022022001	240276022022028	240276030042000	240276030042025
240276022022002	240276022022029	240276030042001	240276030042026
240276022022003	240276022022030	240276030042002	240276030042027
240276022022004	240276022022031	240276030042003	240276030042028

240276030042029	240276030042061	240276030043011	240276030043036
240276030042030	240276030042062	240276030043012	240276030043037
240276030042031	240276030042063	240276030043013	240276030043038
240276030042032	240276030042064	240276030043014	240276030043039
240276030042033	240276030042065	240276030043015	240276030043040
240276030042034	240276030042066	240276030043016	240276030043041
240276030042035	240276030042067	240276030043017	240276030043042
240276030042036	240276030042068	240276030043018	240276030043043
240276030042037	240276030042069	240276030043019	240276030043044
240276030042038	240276030042070	240276030043020	240276030043045
240276030042039	240276030042071	240276030043021	240276030043046
240276030042040	240276030042072	240276030043022	240276030043047
240276030042041	240276030042073	240276030043023	240276030043048
240276030042042	240276030042074	240276030043024	240276030043049
240276030042043	240276030042075	240276030043025	240276030043050
240276030042044	240276030042078	240276030043026	240276030043051
240276030042045	240276030042079	240276030043027	240276051023040
240276030042049	240276030042080	240276030043028	240276051023041
240276030042050	240276030042081	240276030043029	240276051023042
240276030042052	240276030043005	240276030043030	240276051023051
240276030042054	240276030043006	240276030043031	240276051023053
240276030042056	240276030043007	240276030043032	240276051023054
240276030042058	240276030043008	240276030043033	240276051023055
240276030042059	240276030043009	240276030043034	240276051023056
240276030042060	240276030043010	240276030043035	240276051023057
			240276051023058
			240276051023059
			240276051023060
			240276051023063
			240276051023064
			240276051023065
			240276051023066
			240276051023067

Councilmanic Redistricting Maps
(Redistricting Commission)
for Howard County, Maryland

RECOMMENDED COUNCIL DISTRICTS 2010

DISTRICT 1

Legend

- | | |
|--------------------|-------------------|
| Census Tract | Council Districts |
| | District 1 |
| Census Block Group | District 2 |
| | District 3 |
| Census Block | District 4 |
| | District 5 |



FINAL REDISTRICTING COMMISSION PLAN

Council District	2010 Population	Proposed Population
1	62,435	60,054
2	54,349	59,787
3	52,086	56,396
4	56,391	54,913
5	61,408	55,519

Produced by: Howard County GIS
Date: October 2011
Data Source(s): Howard County GIS,
US Census Bureau



Disclaimer:
Howard County, Maryland assumes no responsibility for the accuracy of the map or the information contained herein or derived therefrom. The buyer and/or user assumes all risks and liabilities whatsoever resulting from or arising out of the use of this map. There are no oral agreements or warranties relating to this sale and/or use of this map.

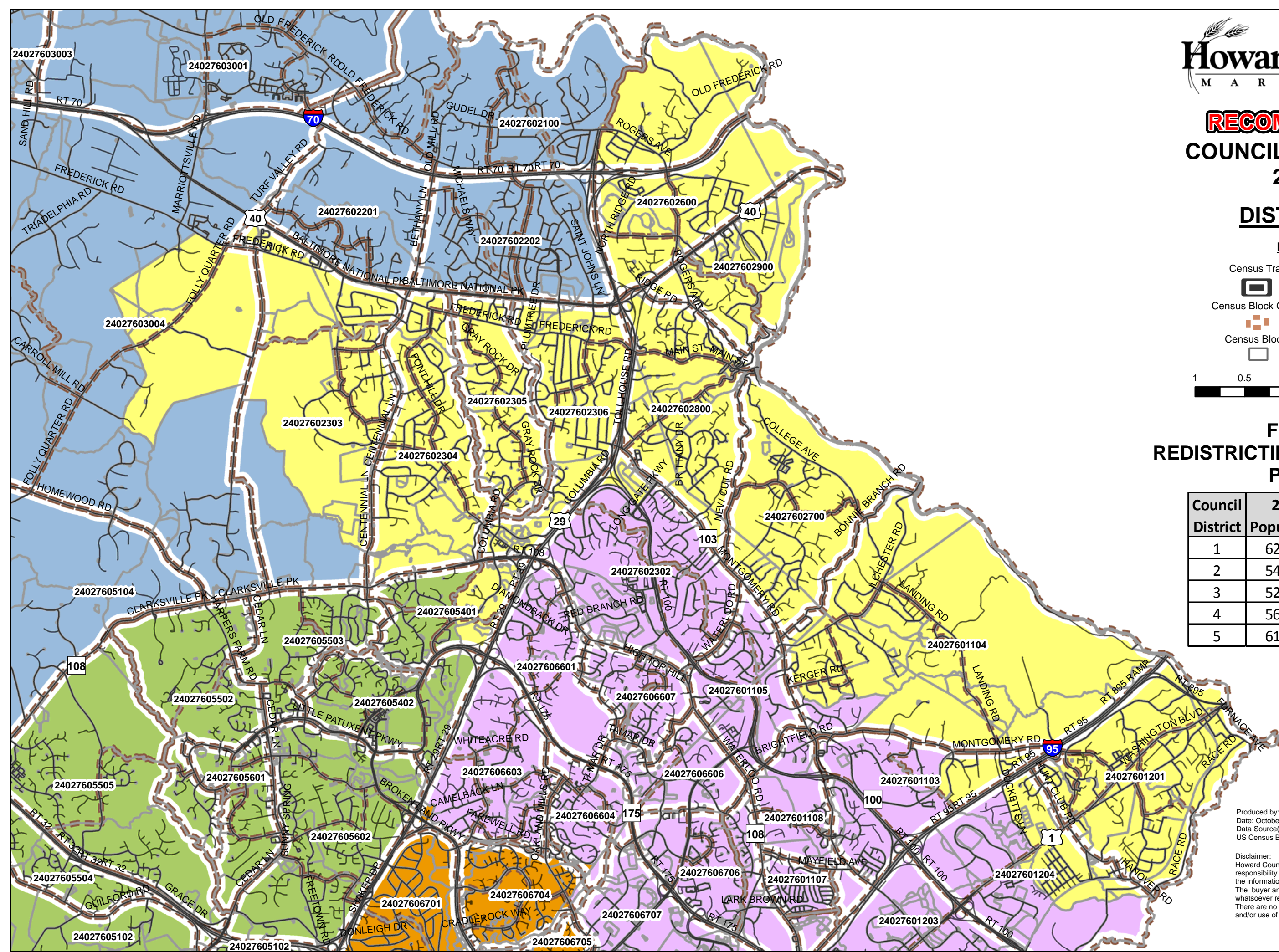

RECOMMENDED
COUNCIL DISTRICTS
2010

DISTRICT 2

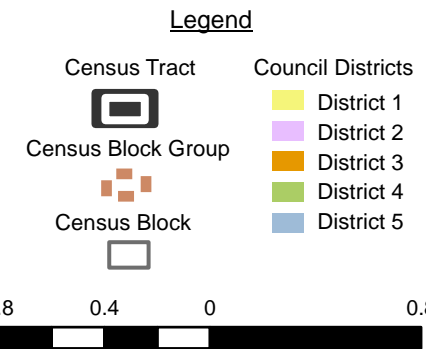

FINAL
REDISTRICTING COMMISSION
PLAN

Council District	2010 Population	Proposed Population
1	62,435	60,054
2	54,349	59,787
3	52,086	56,396
4	56,391	54,913
5	61,408	55,519

Produced by: Howard County GIS
 Date: October 2011
 Data Source(s): Howard County GIS,
 US Census Bureau





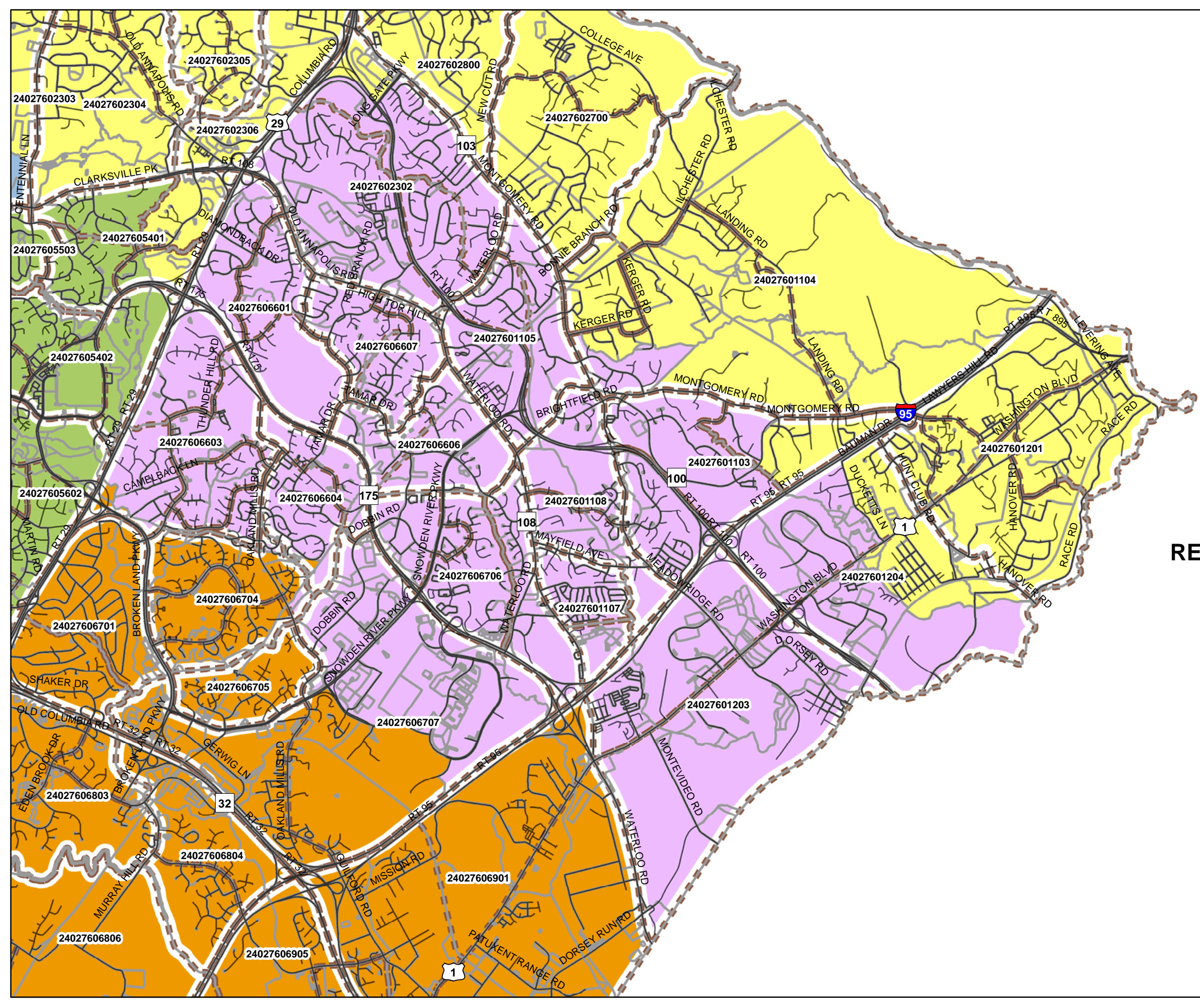

Disclaimer:
 Howard County, Maryland assumes no responsibility for the accuracy of the map or the information contained herein or derived therefrom. The buyer and/or user assumes all risks and liabilities whatsoever resulting from or arising out of the use of this map. There are no oral agreements or warranties relating to this sale and/or use of this map.



RECOMMENDED COUNCIL DISTRICTS 2010

DISTRICT 3

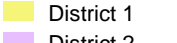
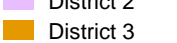
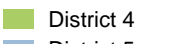
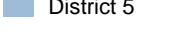
Legend

- Census Tract 
- Census Block Group 
- Census Block 
- Council Districts
 -  District 1
 -  District 2
 -  District 3
 -  District 4
 -  District 5

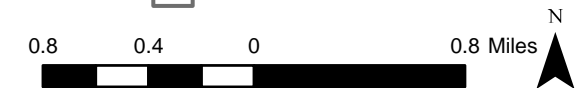

FINAL REDISTRICTING COMMISSION PLAN

Council District	2010 Population	Proposed Population
1	62,435	60,054
2	54,349	59,787
3	52,086	56,396
4	56,391	54,913
5	61,408	55,519

Produced by: Howard County GIS
Date: October 2011
Data Source(s): Howard County GIS,
US Census Bureau



Disclaimer:
Howard County, Maryland assumes no responsibility for the accuracy of the map or the information contained herein or derived therefrom. The buyer and/or user assumes all risks and liabilities whatsoever resulting from or arising out of the use of this map. There are no oral agreements or warranties relating to this sale and/or use of this map.

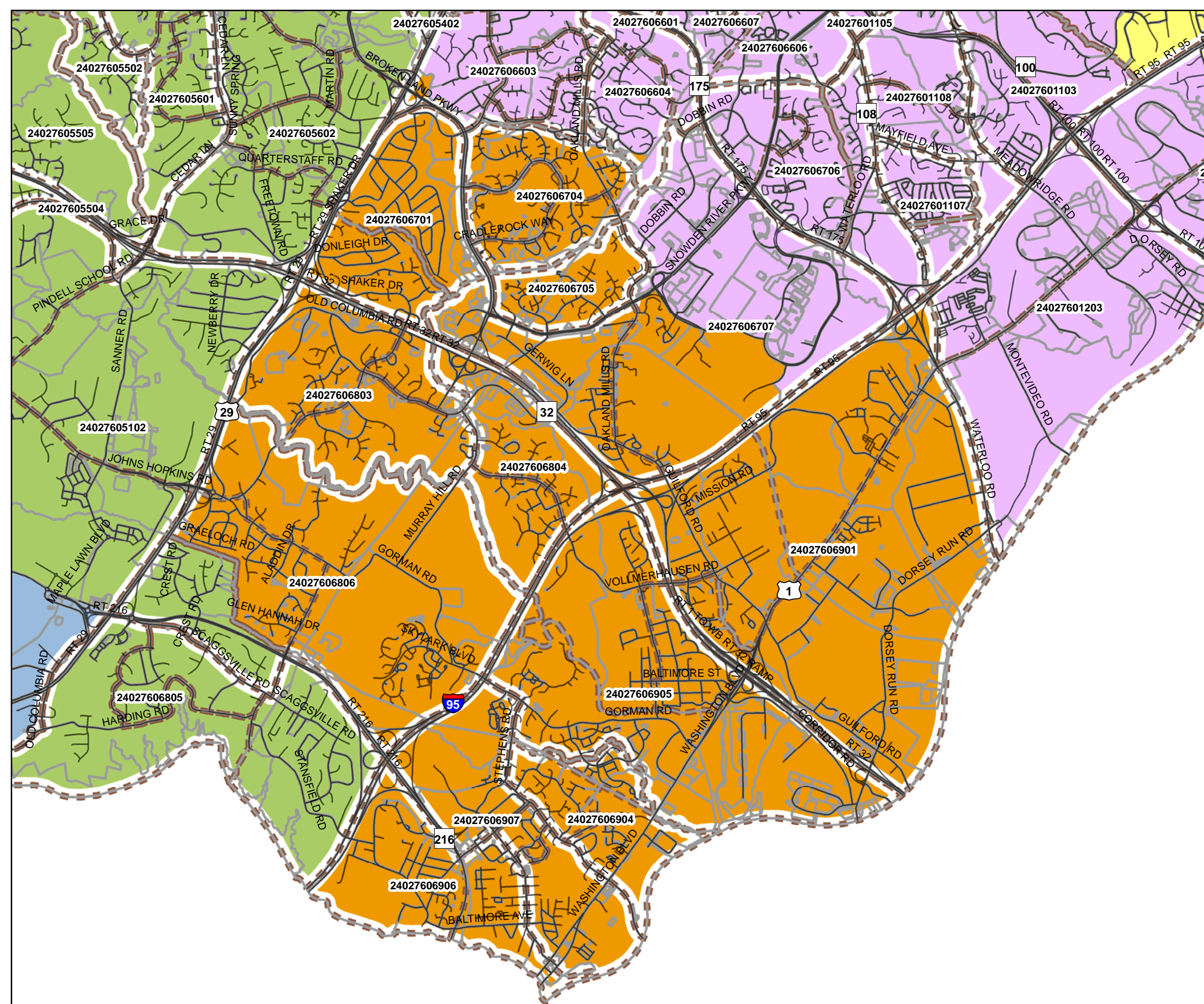

RECOMMENDED COUNCIL DISTRICTS 2010

DISTRICT 4

Legend

- | | |
|--------------------|-------------------|
| Census Tract | Council Districts |
| | District 1 |
| Census Block Group | District 2 |
| | District 3 |
| Census Block | District 4 |
| | District 5 |



FINAL REDISTRICTING COMMISSION PLAN

Council District	2010 Population	Proposed Population
1	62,435	60,054
2	54,349	59,787
3	52,086	56,396
4	56,391	54,913
5	61,408	55,519

Produced by: Howard County GIS
Date: October 2011
Data Source(s): Howard County GIS,
US Census Bureau



Disclaimer:
Howard County, Maryland assumes no responsibility for the accuracy of the map or the information contained herein or derived therefrom. The buyer and/or user assumes all risks and liabilities whatsoever resulting from or arising out of the use of this map. There are no oral agreements or warranties relating to this sale and/or use of this map.

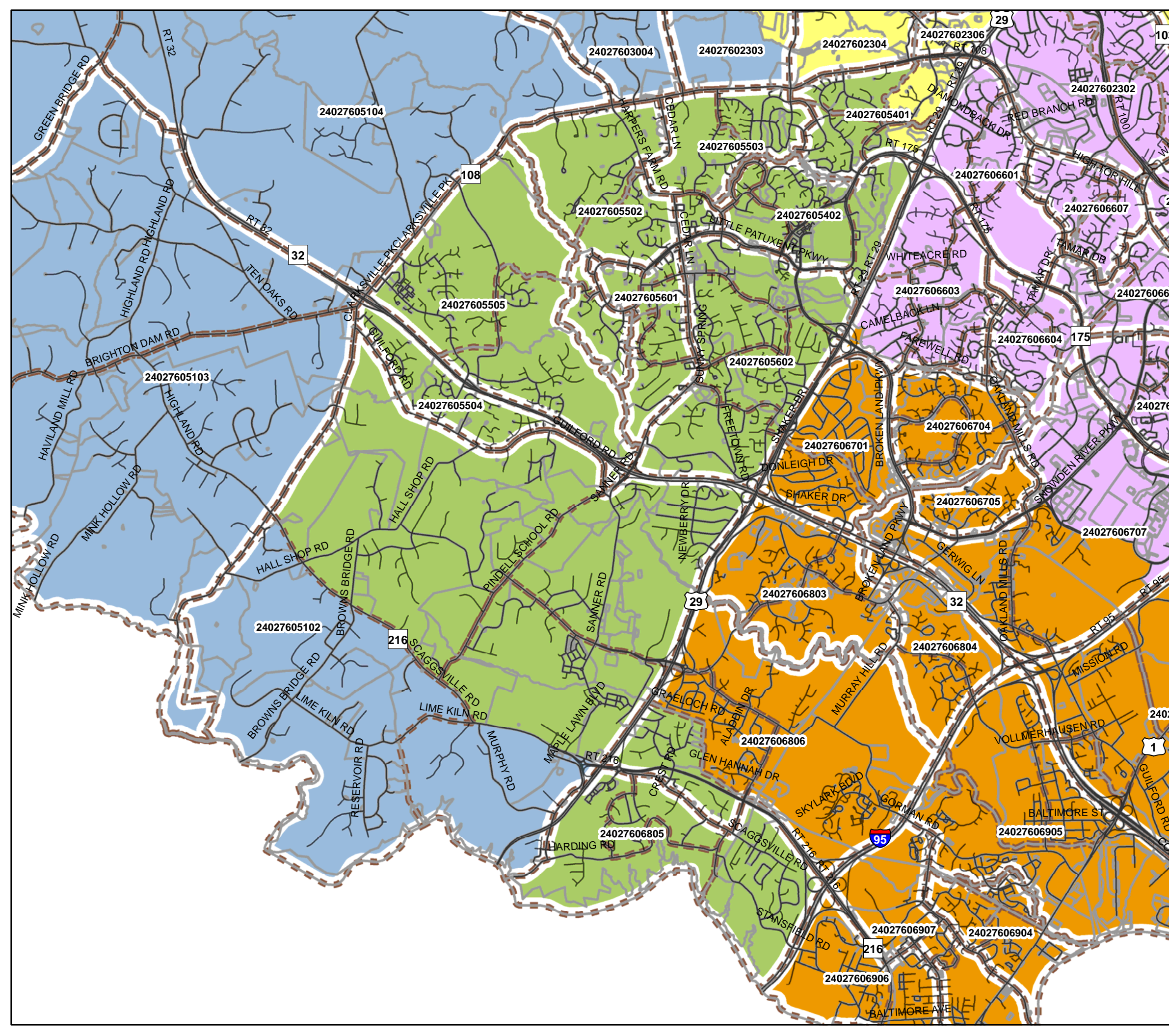

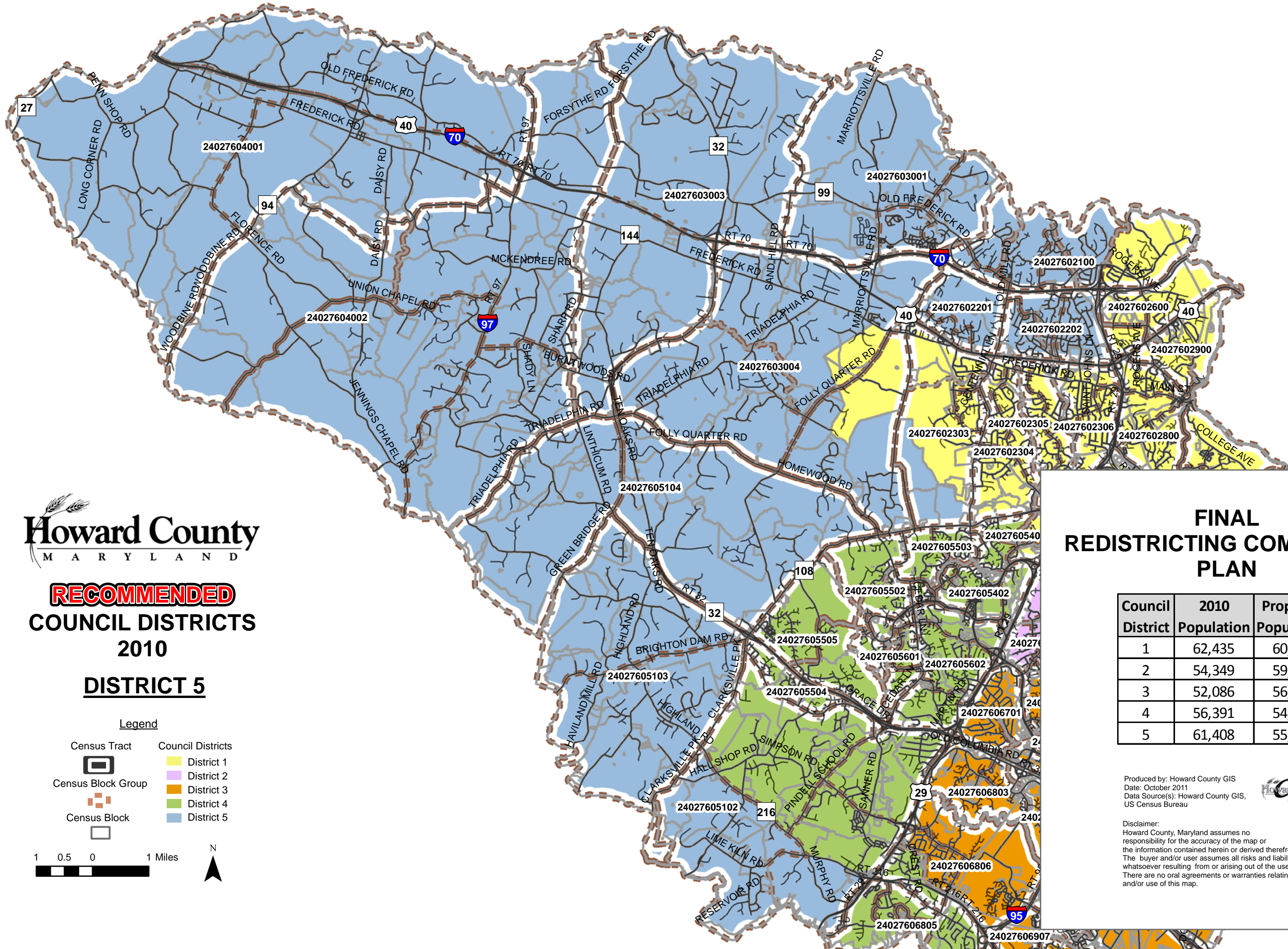

Howard County
M A R Y L A N D

RECOMMENDED
COUNCIL DISTRICTS
2010

DISTRICT 5

Legend

- Census Tract
- Census Block Group
- Census Block
- Council Districts
 - District 1
 - District 2
 - District 3
 - District 4
 - District 5

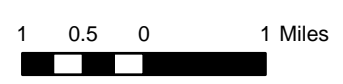

FINAL
REDISTRICTING COMMISSION
PLAN

Council District	2010 Population	Proposed Population
1	62,435	60,054
2	54,349	59,787
3	52,086	56,396
4	56,391	54,913
5	61,408	55,519

Produced by: Howard County GIS
Date: October 2011
Data Source(s): Howard County GIS,
US Census Bureau



Disclaimer:
Howard County, Maryland assumes no responsibility for the accuracy of the map or the information contained herein or derived therefrom. The buyer and/or user assumes all risks and liabilities whatsoever resulting from or arising out of the use of this map. There are no oral agreements or warranties relating to this sale and/or use of this map.