Proposed Office of Housing and Community Partnerships (OHCP)

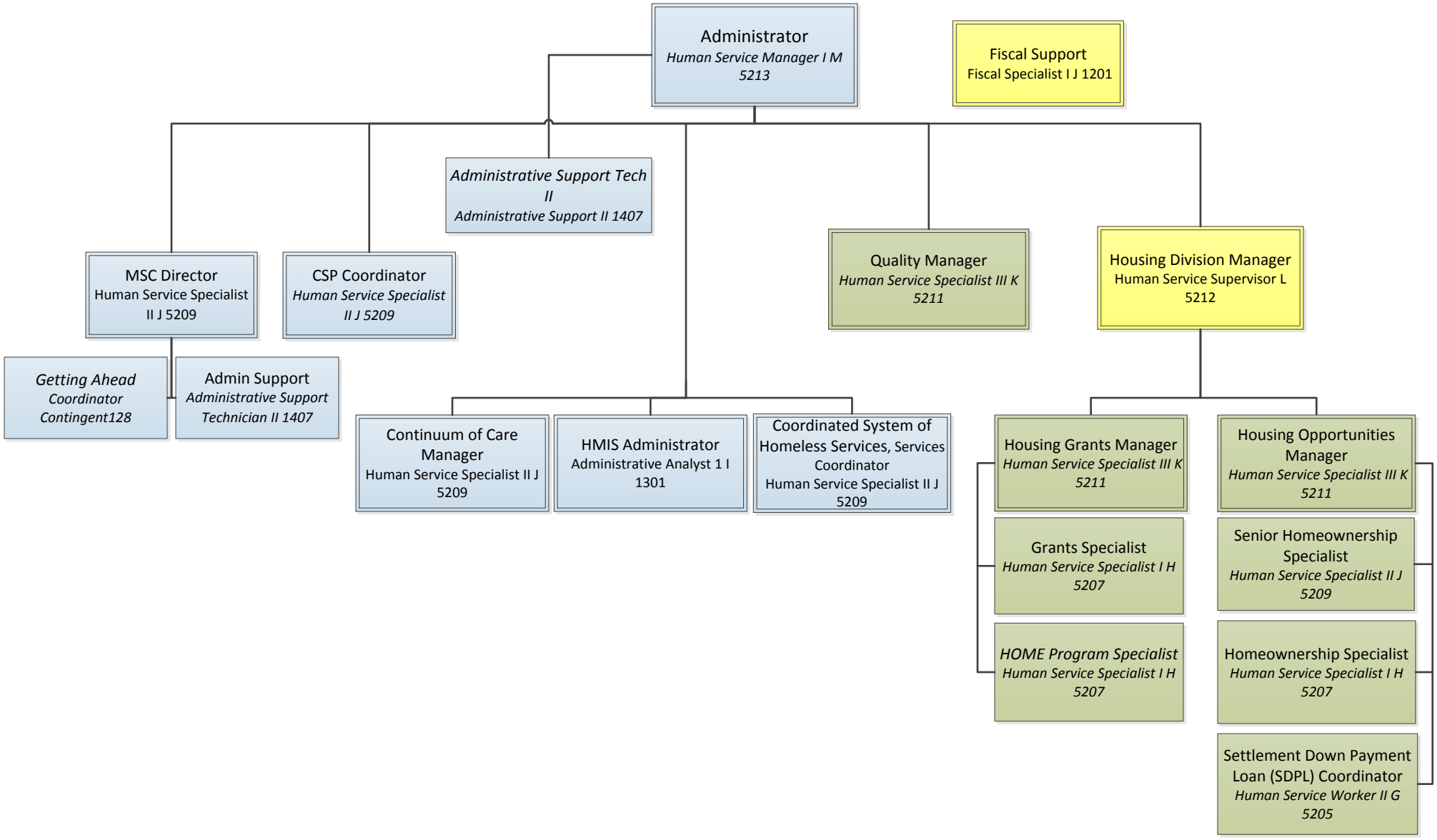

02/25/2016