

County Council Of Howard County, Maryland

2016 Legislative Session

Legislative Day No. 14

Resolution No. 114 -2016

Introduced by: The Chairperson at the request of the County Executive

A RESOLUTION declaring that a total of approximately 0.215 acres of real property owned by Howard County, Maryland located off of MD Route 216 and commonly shown as Parcel 288 on Tax Map 46 is no longer needed for a public purpose and authorizing the County Executive to waive the advertising and bidding requirements of Section 4.201 of the Howard County Code in order to sell the property to the owner of the adjacent property; and providing that the County Executive is not bound to sell the property if he finds that the land may have a further public use.

Introduced and read first time _____, 2016.

By order _____
Jessica Feldmark, Administrator

Read for a second time at a public hearing on _____, 2016.

By order _____
Jessica Feldmark, Administrator

This Resolution was read the third time and was Adopted __, Adopted with amendments __, Failed __, Withdrawn __, by the County Council on _____, 2016.

Certified By _____
Jessica Feldmark, Administrator

NOTE: [[text in brackets]] indicates deletions from existing law; TEXT IN SMALL CAPITALS indicates additions to existing law; ~~Strike-out~~ indicates material deleted by amendment; Underlining indicates material added by amendment

1 **WHEREAS**, Howard County, Maryland (the “County”) is the fee simple owner of
2 certain real property known as Parcel 288 on Tax Map 46 containing a total of 10.383 acres of
3 land as acquired by deed dated July 8, 1982 and recorded among the Land Records of Howard
4 County in Liber 1798, folio 120 and by deed dated September 8, 1993 and recorded among the
5 Land Records of Howard County in Liber 2991, folio 567 (the “County Property”); and

6
7 **WHEREAS**, Route 216, LLC, a Maryland limited liability company (“Route 216”) owns
8 11274 and 11268 Scaggsville Road, adjacent to the County Property; and

9
10 **WHEREAS**, the County has received a request to sell 0.215 acres of the County Property
11 (the “Property to be Sold”) to Route 216; and

12
13 **WHEREAS**, the Property to be Sold consists of Areas B and C as shown in the attached
14 Exhibit A; and

15
16 **WHEREAS**, the Department of Public Works has reviewed and approved the proposed
17 disposal of the County Property; and

18
19 **WHEREAS**, Section 4.201, “Disposition of Real Property”, of the Howard County Code
20 authorizes the County Council to declare that property is no longer needed for public purposes
21 and also authorizes the County Council to waive advertising and bidding requirements for an
22 individual conveyance of real property upon the request of the County Executive; and

23
24 **WHEREAS**, the County Council has received a request from the County Executive to
25 waive the advertising and bidding requirements in this instance for the conveyance in the form of
26 the sale of approximately 0.215 acres of County Property to Route 216.

27
28 **NOW, THEREFORE, BE IT RESOLVED** by the County Council of Howard County,
29 Maryland, this ____ day of _____, 2016, that the Property to be Sold,
30 consisting of approximately 0.215 acres and shown as Areas B and C on the attached Exhibit A

1 is no longer needed for a public purpose and may be sold to Route 216, LLC, a Maryland limited
2 liability company.

3
4 **AND BE IT FURTHER RESOLVED** that, having received a request from the County
5 Executive and having held a public hearing, the County Council declares that the best interest of
6 the County will be served by authorizing the County Executive to waive the usual advertising
7 and bidding requirements of Section 4.201 of the Howard County Code for the sale of
8 approximately 0.215 acres of the County Property to Route 216, LLC, a Maryland limited
9 liability company.

10
11 **AND BE IT FURTHER RESOLVED** that, if the County Executive finds that the
12 County Property may have a further public use and that the Property to be Sold should not be
13 conveyed, he is not bound to sell the Property to be Sold in accordance with this Resolution.

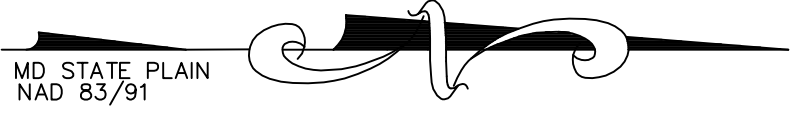

HOWARD COUNTY, MARYLAND
DEPARTMENT OF PUBLIC WORKS
PLAT No. 12745

HOWARD COUNTY, MARYLAND
DEPARTMENT OF PUBLIC WORKS
PLAT No. 12745

SCAGGSVILLE
VARIABLE WIDTH R.O.W. ROAD

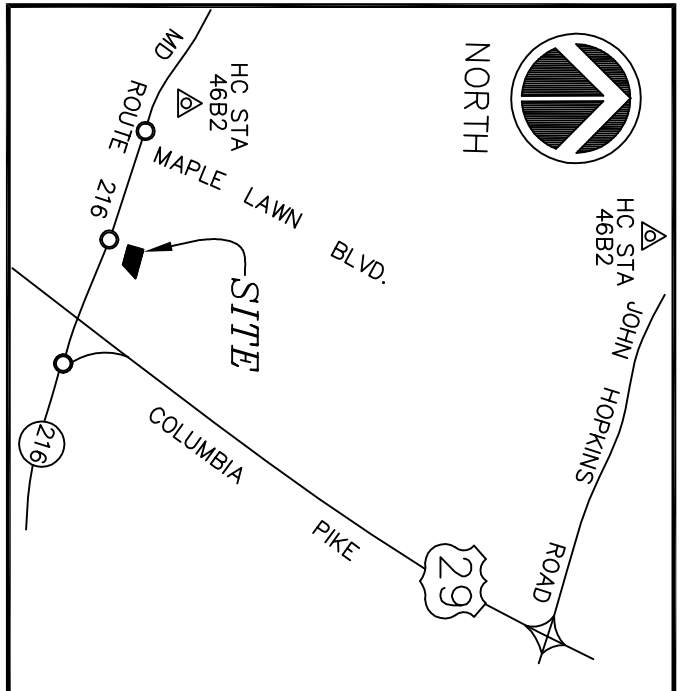
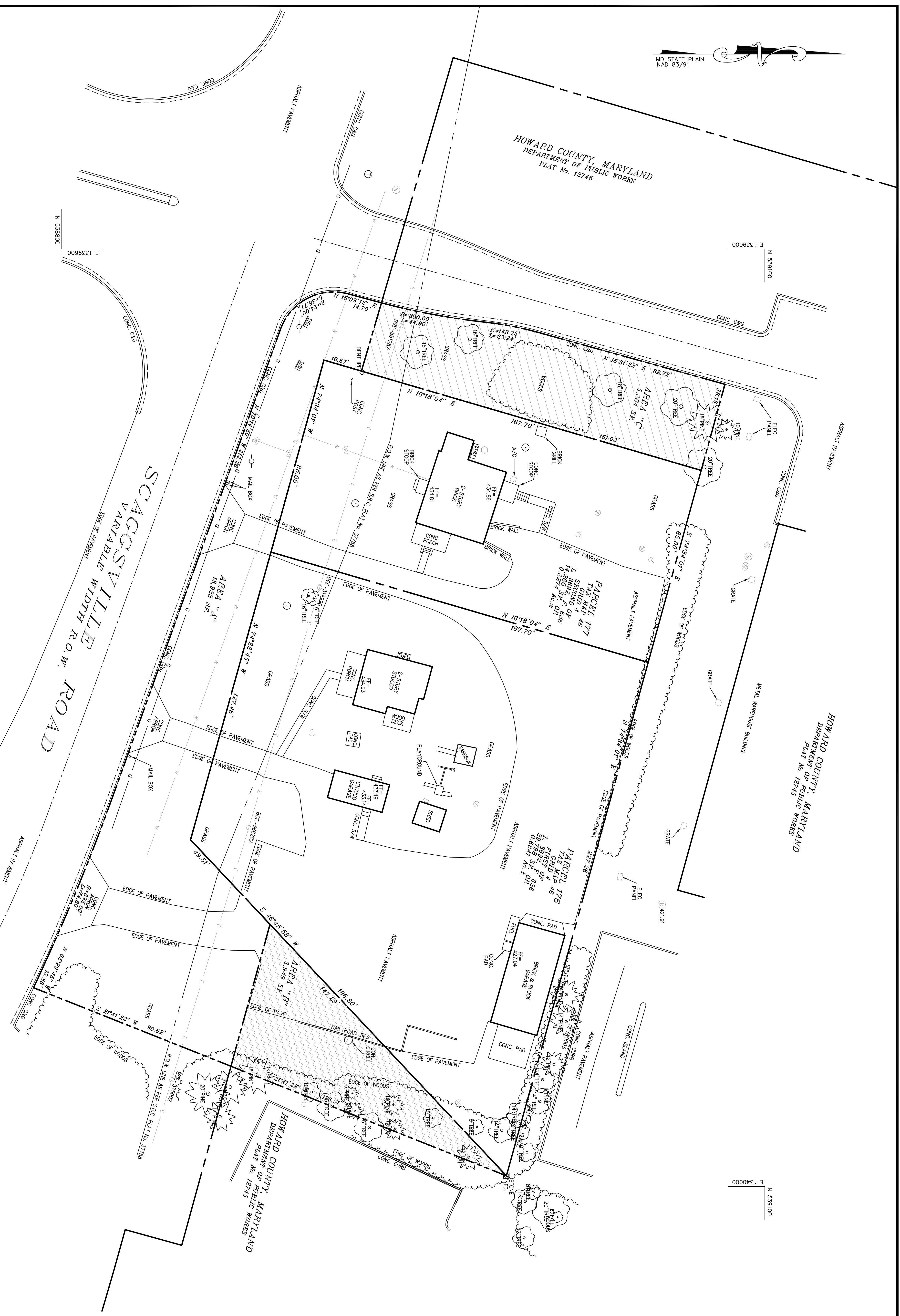

LEGEND:

	AREA "B" COUNTY DISPOSITION 3,949 SF.
	AREA "C" COUNTY DISPOSITION 5,384 SF.

NO.	REVISIONS

GRAPHIC SCALE 1"=50'
DATE: FEB. 23, 2016
JOB NUMBER: 3322
FILE NUMBER: 3322DWG
PLOTTED: FEB. 25, 2016
DRAWN BY: NR
BOUNDARY & TOPOGRAPHIC SURVEY
SHEET 1 OF 1

PLAN PREPARED BY:

NJR & ASSOCIATES
Land Surveying and Planning
2770 STATE ROUTE 32
WEST FRIENDSHIP, MD 21794
TEL (240) 508-3200

THE WESSEL PROPERTY
PARCELS 176 & 177
TAX MAP 46, GRID 4
LIBER 3692, FOLIO 636
FIFTH ELECTION DISTRICT
HOWARD COUNTY, MARYLAND

PLAN VIEW
SCALE: 1" = 20'